

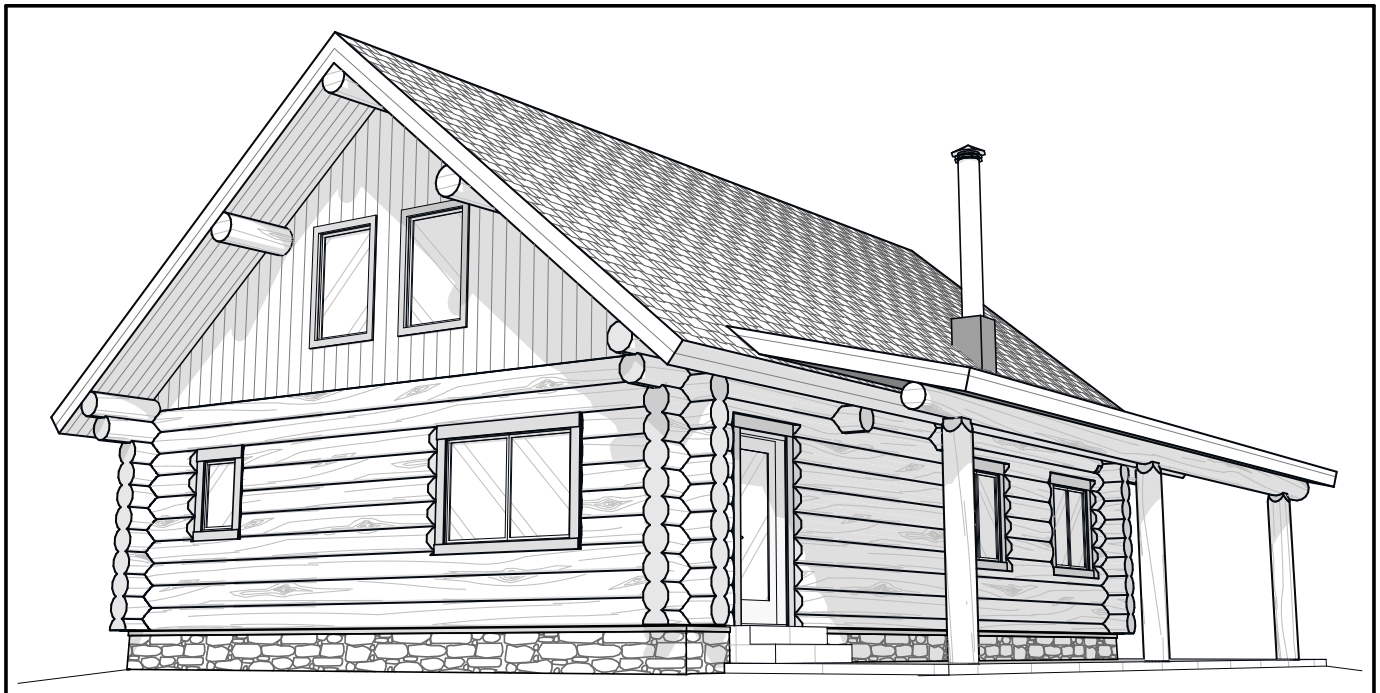

Sportsman + Plus

by CARIBOU CREEK

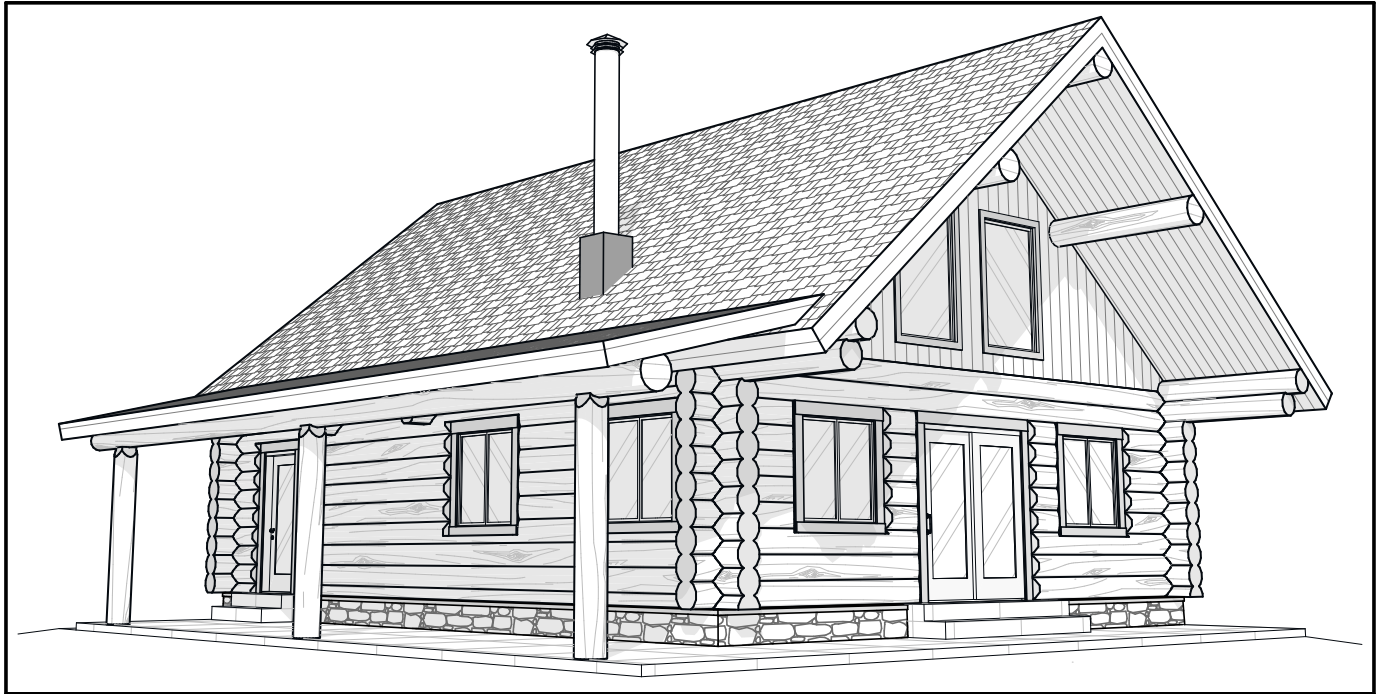

This plan set is architectural in nature: intended to serve as a basic design, layout, and visual representation only. All construction details outside of the scope pertaining to Caribou Creek, required engineering, and compliance to local codes are the sole responsibility of the Client and Contractor. This plan is the intellectual property of the Client and Caribou Creek.

Interior Square Footage	
1. Main Floor	1,008
2. Loft	392
	1,400 ft ²

Project Name: Sportsman + Plus
 Client Name: Caribou Creek
 Address: 195 Sunrise Rd
 Bonners Ferry, ID
 Phone: (800)619-1156

Project Location: Bonners Ferry, Idaho
 Contractor:
 Sales Manager:
 Drawn By: Stuart Yoder
 Publish Date: 3/20/2023



Sportsman + Plus

by CARIBOU CREEK

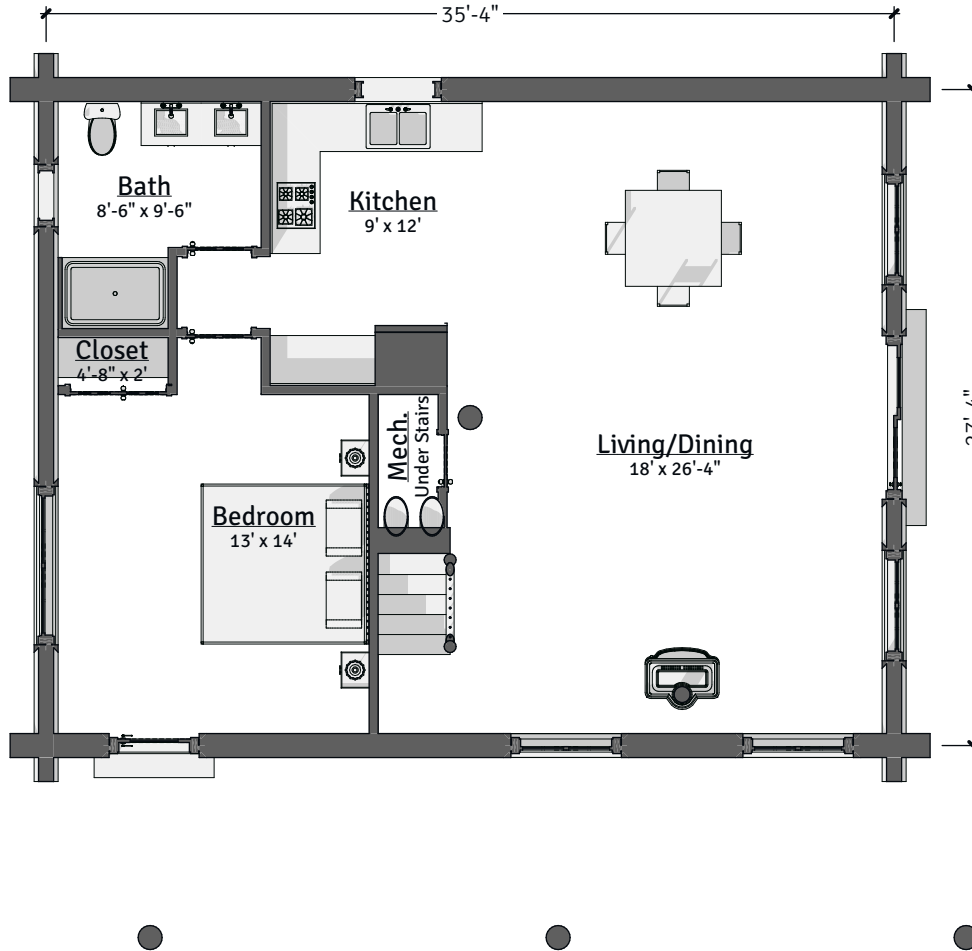

Main Floor: Finish (Sub+3/4")

CONCEPTUAL PLANS MAY NOT BE TO SCALE

This plan set is conceptual in nature & not for construction. Its purpose is to serve as a basic schematic and visual representation only. All other uses prohibited. This plan is the intellectual property of Caribou Creek Log Homes.



Sportsman + Plus

by CARIBOU CREEK

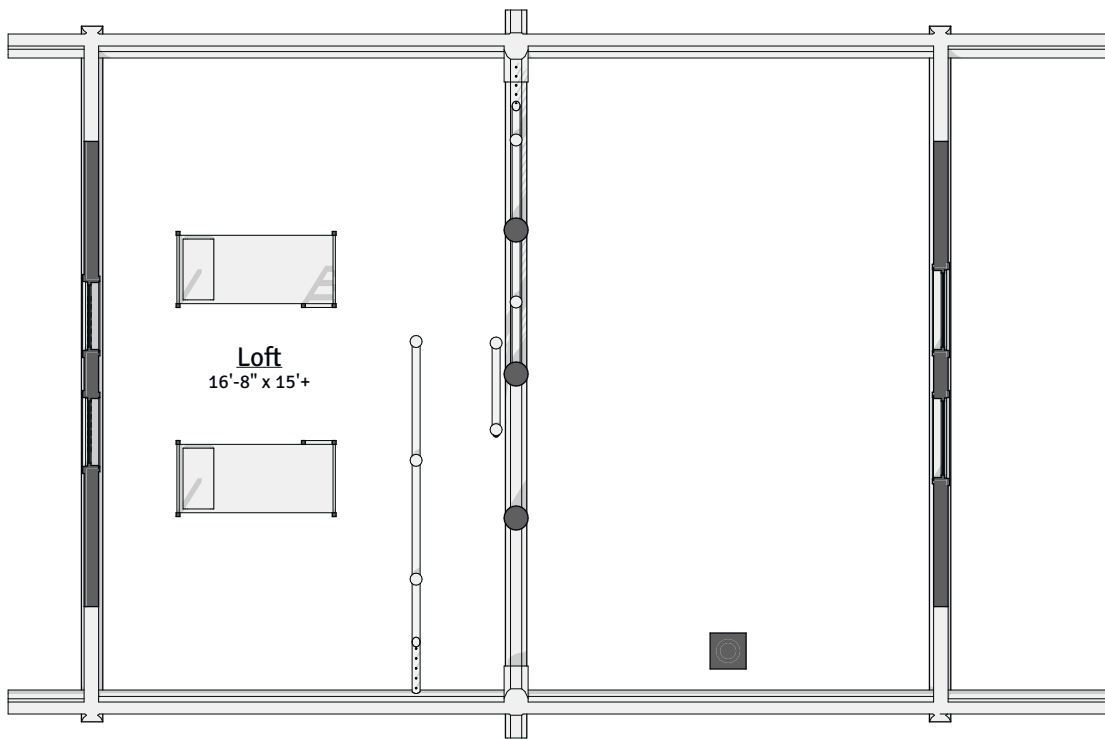

2nd Floor (Sub + 3/4'')

CONCEPTUAL PLANS MAY NOT BE TO SCALE

This plan set is conceptual in nature & not for construction. Its purpose is to serve as a basic schematic and visual representation only. All other uses prohibited. This plan is the intellectual property of Caribou Creek Log Homes.



Sportsman + Plus

by CARIBOU CREEK

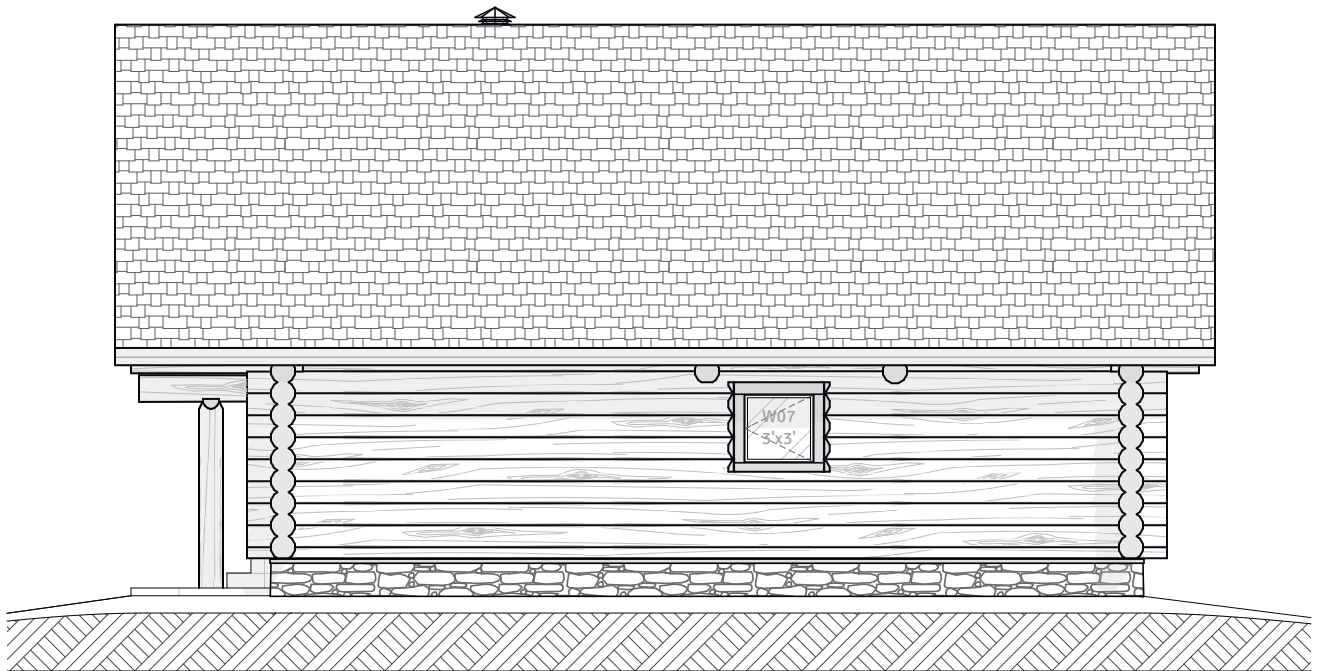
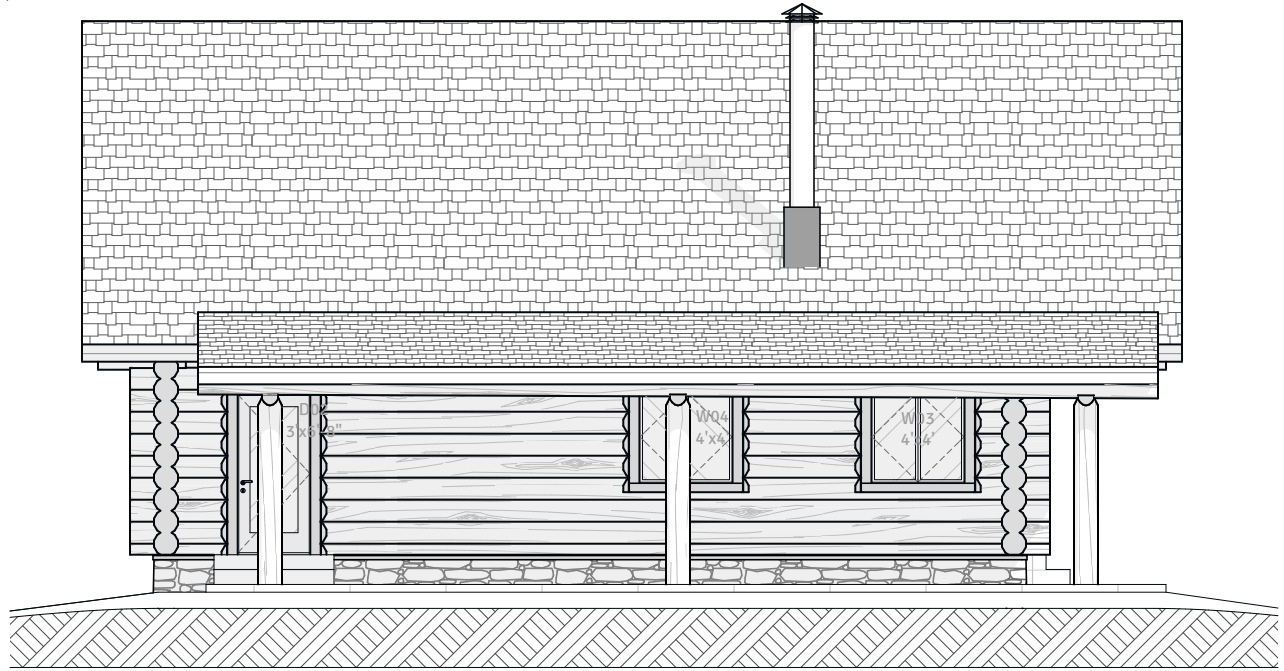

Right Elevation, Left Elevation

CONCEPTUAL PLANS MAY NOT BE TO SCALE

This plan set is conceptual in nature & not for construction. Its purpose is to serve as a basic schematic and visual representation only. All other uses prohibited. This plan is the intellectual property of Caribou Creek Log Homes.



Sportsman + Plus

by CARIBOU CREEK

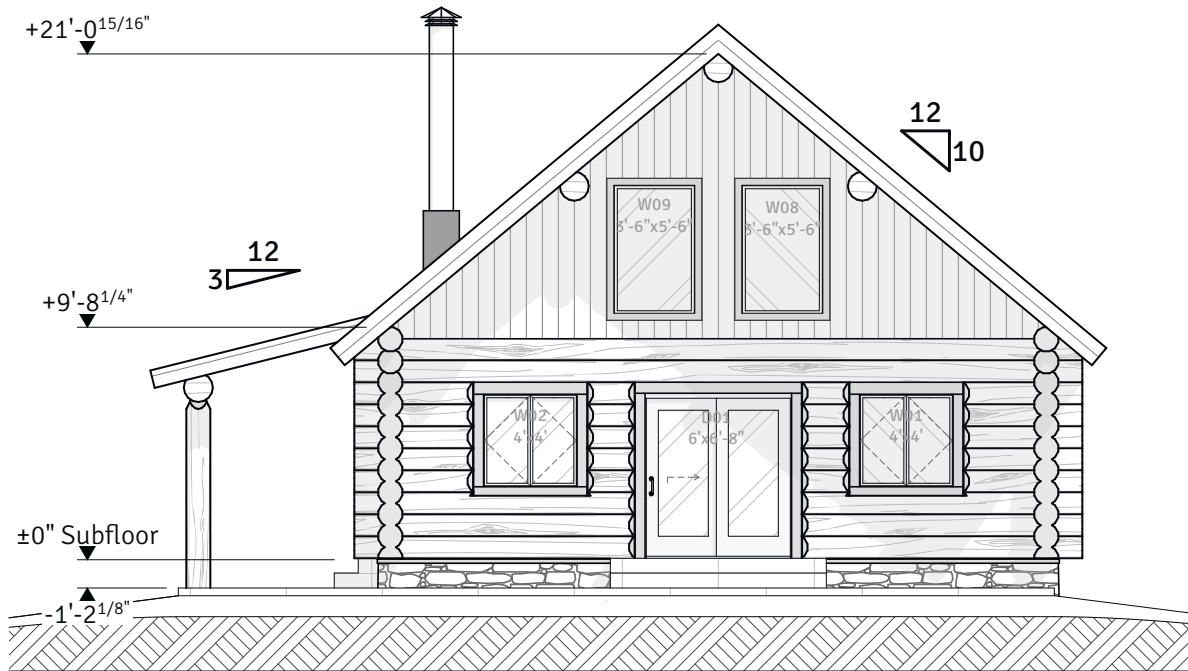

Rear Elevation, Front Elevation

CONCEPTUAL PLANS MAY NOT BE TO SCALE

This plan set is conceptual in nature & not for construction. Its purpose is to serve as a basic schematic and visual representation only. All other uses prohibited. This plan is the intellectual property of Caribou Creek Log Homes.



Sportsman + Plus

by CARIBOU CREEK

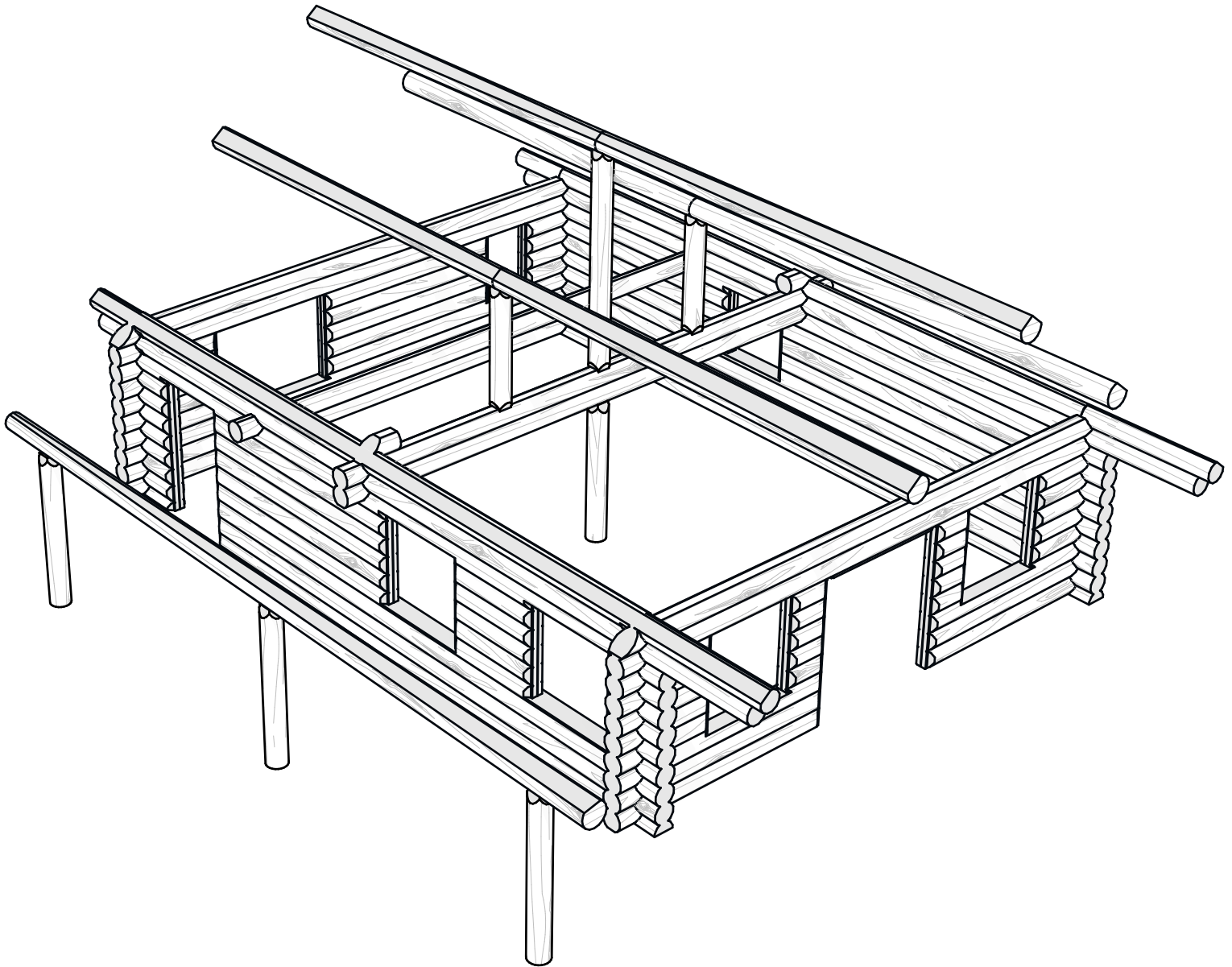

01 Log Perspective

CONCEPTUAL PLANS MAY NOT BE TO SCALE

This plan set is conceptual in nature & not for construction. Its purpose is to serve as a basic schematic and visual representation only. All other uses prohibited. This plan is the intellectual property of Caribou Creek Log Homes.