

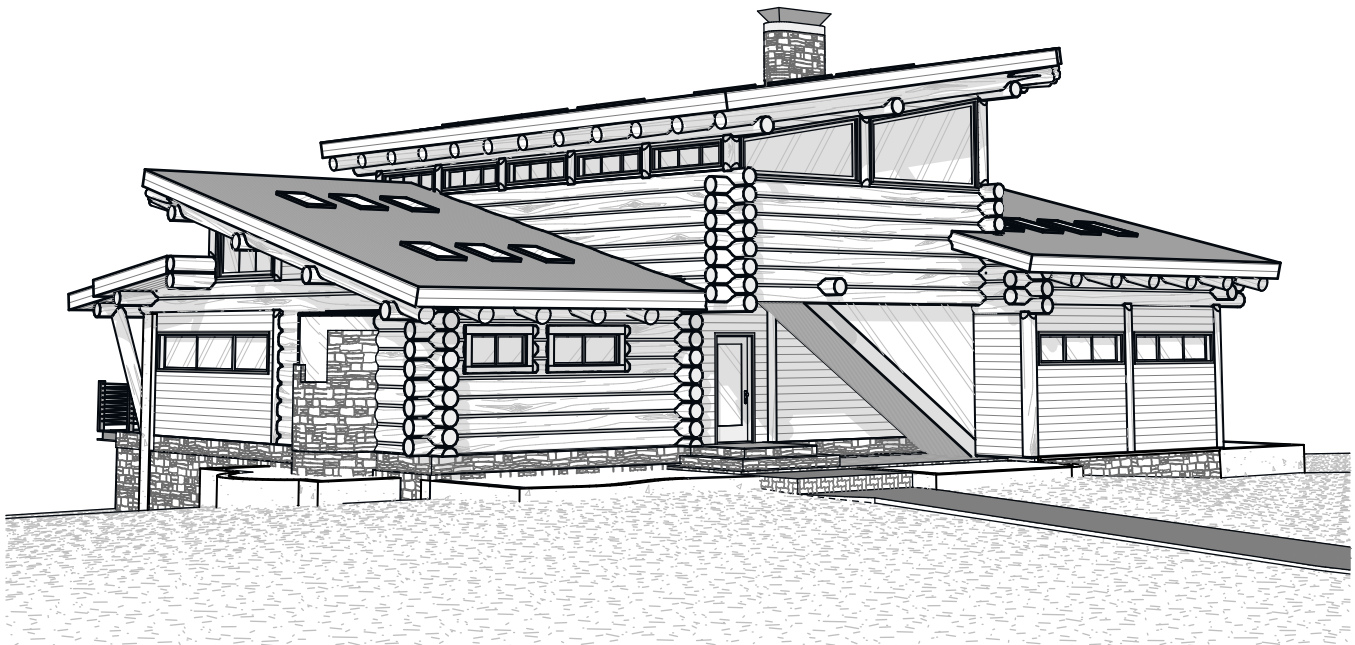

Monte Vista

by CARIBOU CREEK

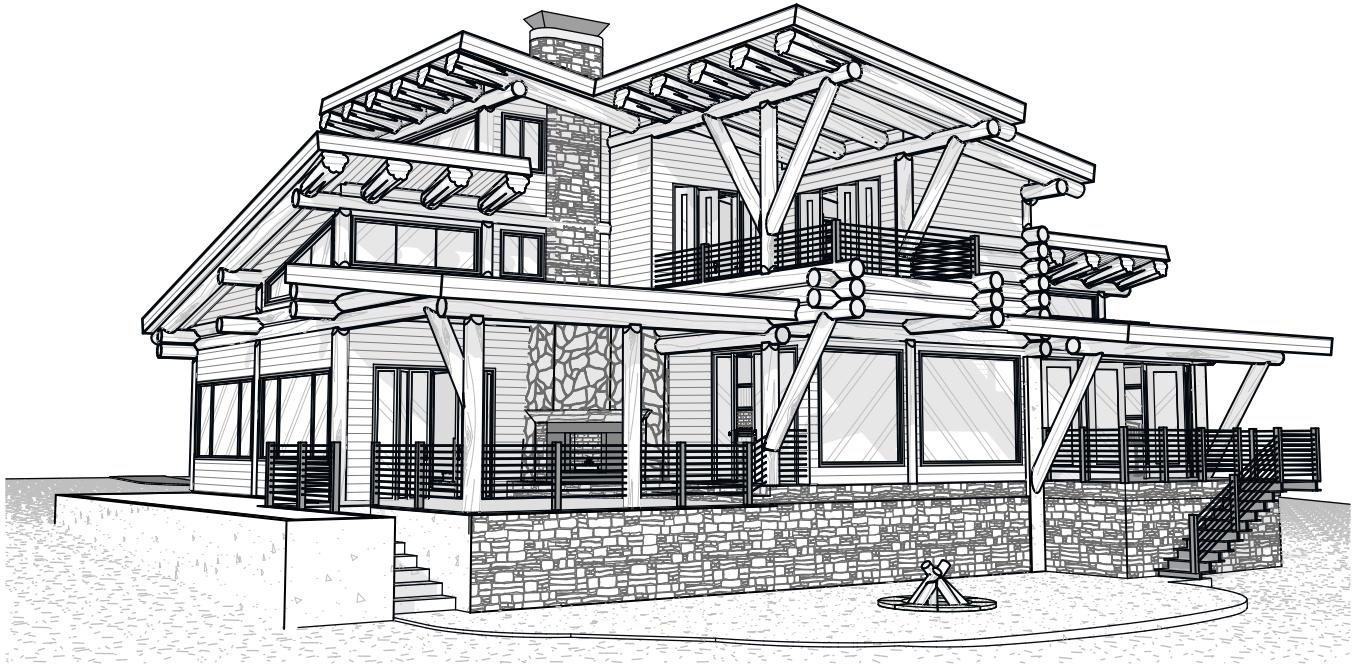

This plan set is architectural in nature: intended to serve as a basic design, layout, and visual representation only. All construction details outside of the scope pertaining to Caribou Creek, required engineering, and compliance to local codes are the sole responsibility of the Client and Contractor. This plan is the intellectual property of the Client and Caribou Creek.

Interior Square Footage

1. Main Floor	2,161
2. Second Floor	802
	2,963 ft ²

Project Name: Monte Vista
Client Name: Caribou Creek
Address: 195 Sunrise Rd
Bonners Ferry, ID
Phone: (800)619-1156

Project Location: Bonners Ferry,, Idaho
Contractor:
Sales Manager:
Drawn By: Stuart Yoder
Publish Date: 5/17/2023

Monte Vista

by CARIBOU CREEK

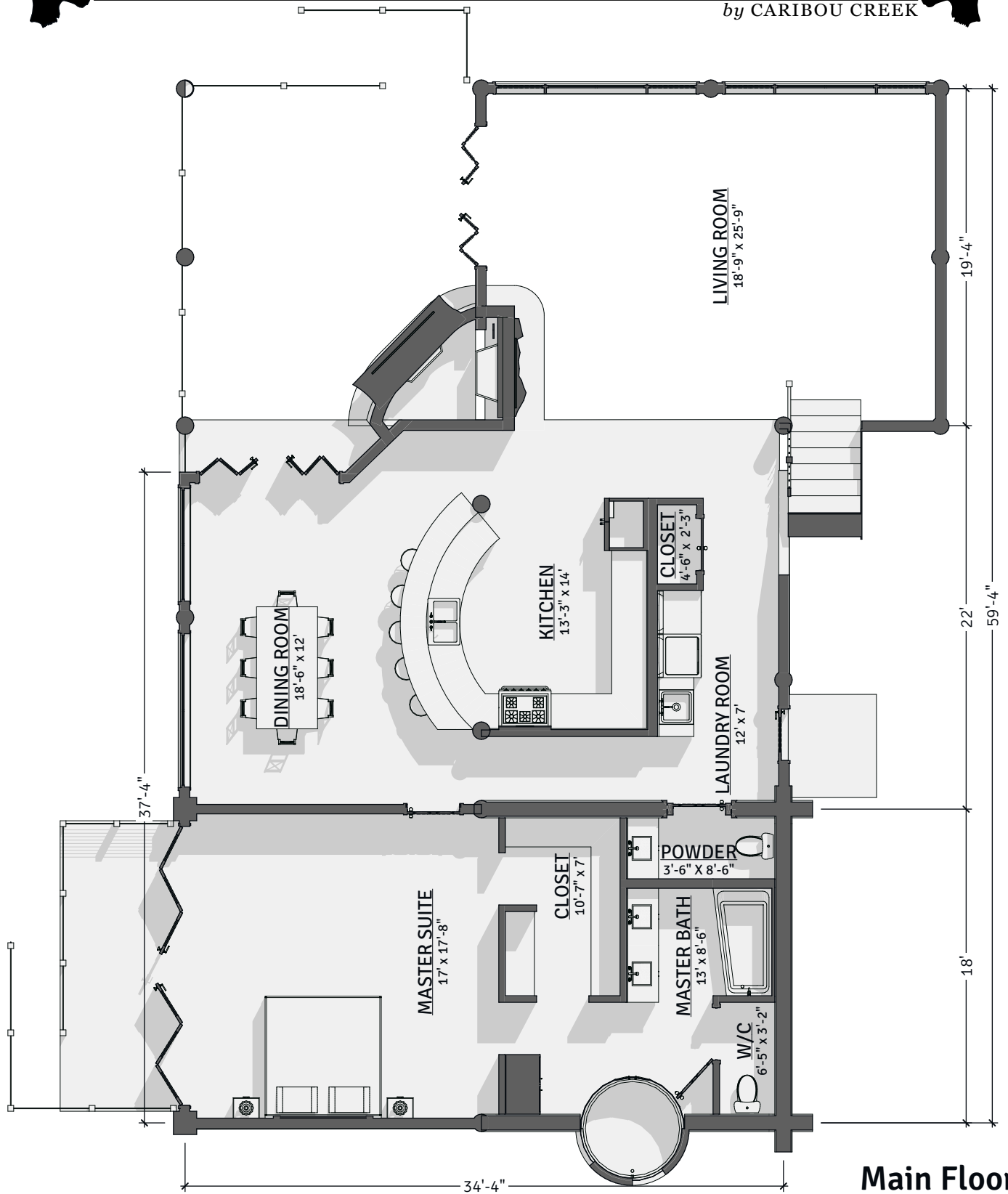

CONCEPTUAL PLANS MAY NOT BE TO SCALE

This plan set is conceptual in nature & not for construction. Its purpose is to serve as a basic schematic and visual representation only. All other uses prohibited. This plan is the intellectual property of Caribou Creek Log Homes.



Monte Vista

by CARIBOU CREEK

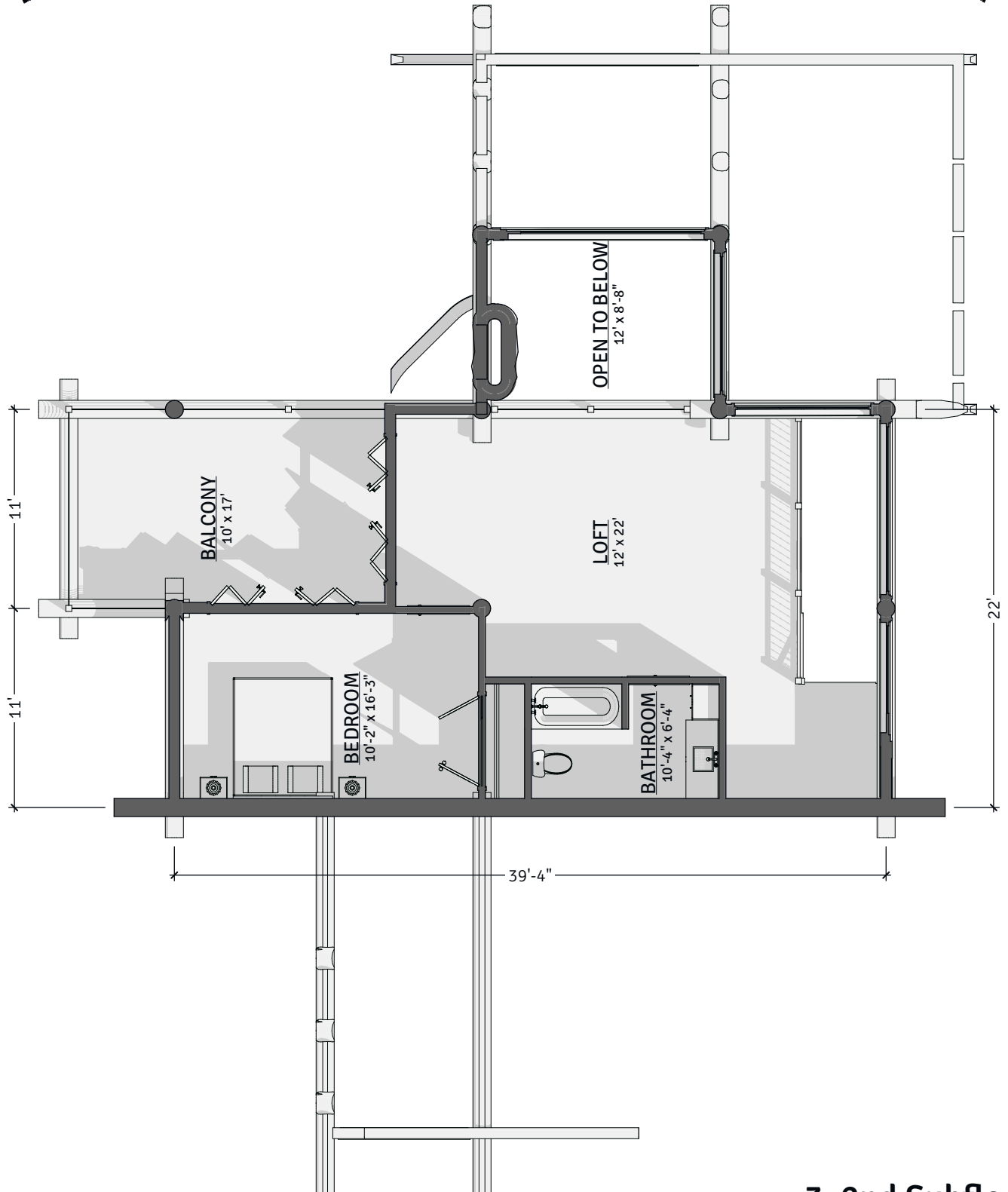

3. 2nd Subfloor

CONCEPTUAL PLANS MAY NOT BE TO SCALE

This plan set is conceptual in nature & not for construction. Its purpose is to serve as a basic schematic and visual representation only. All other uses prohibited. This plan is the intellectual property of Caribou Creek Log Homes.



Monte Vista

by CARIBOU CREEK

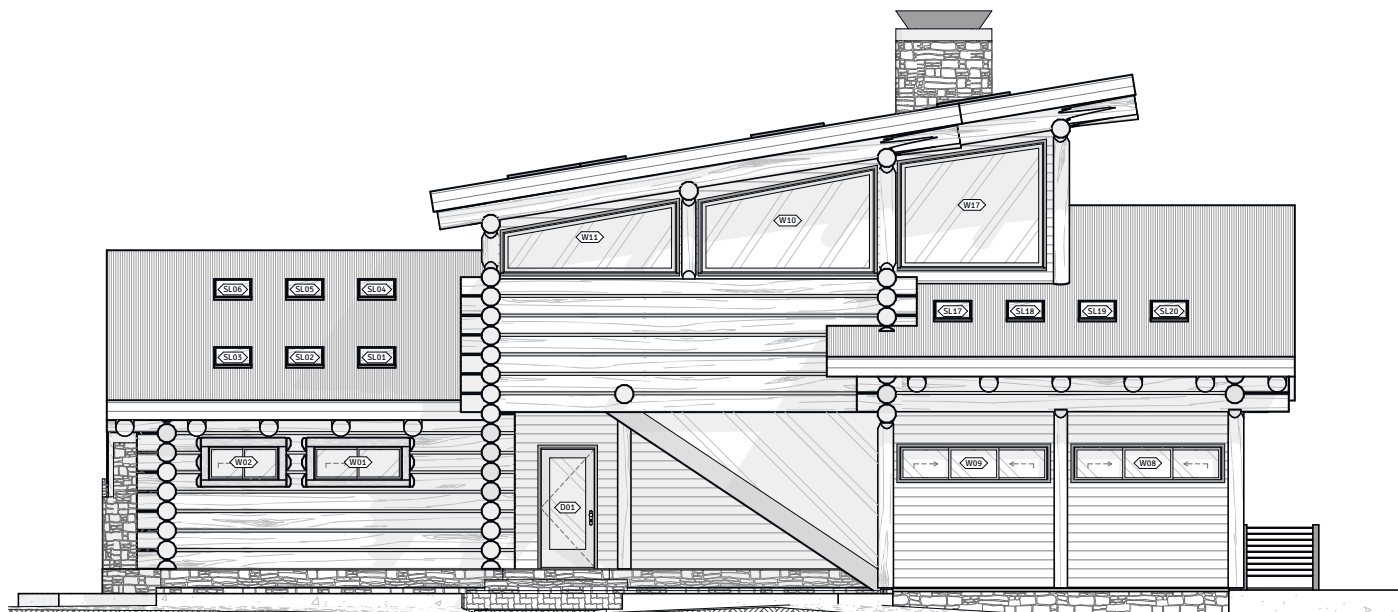

Rear Elevation, Front Elevation

CONCEPTUAL PLANS MAY NOT BE TO SCALE

This plan set is conceptual in nature & not for construction. Its purpose is to serve as a basic schematic and visual representation only. All other uses prohibited. This plan is the intellectual property of Caribou Creek Log Homes.



This architectural section drawing illustrates the internal structure and foundation of a building. The roof is shown with a chimney and several windows labeled GL11, GL12, GL13, GL14, and GL15. The main floor features a large window labeled W03 and a smaller window labeled W04. The foundation is depicted with a stone base and a concrete slab. The drawing uses various line styles and hatching to represent different materials and structural elements.



CONCEPTUAL PLANS MAY NOT BE TO SCALE

This plan set is conceptual in nature & not for construction. Its purpose is to serve as a basic schematic and visual representation only. All other uses prohibited. This plan is the intellectual property of Caribou Creek Log Homes.



Monte Vista

by CARIBOU CREEK

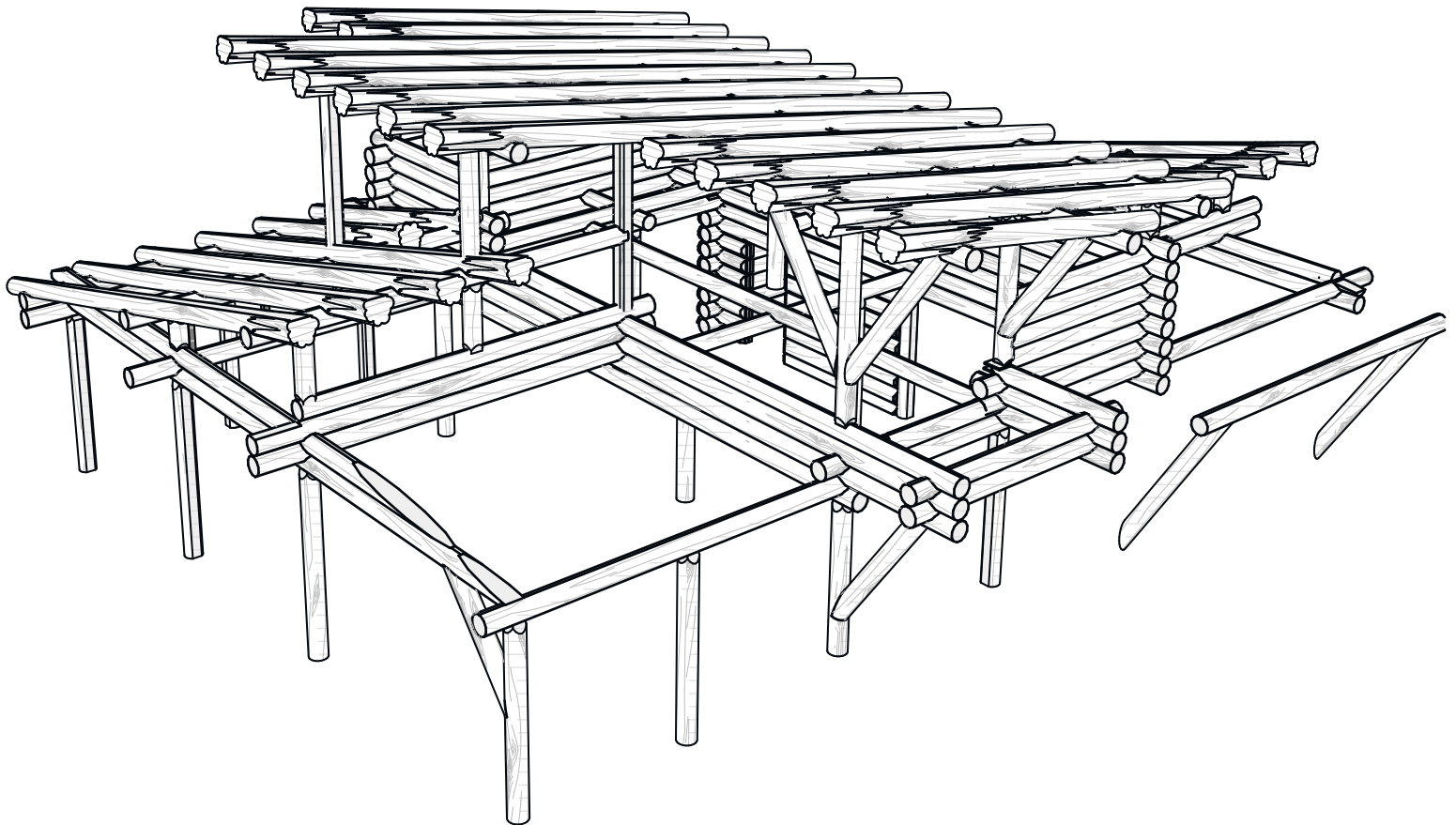

Log Package

CONCEPTUAL PLANS MAY NOT BE TO SCALE

This plan set is conceptual in nature & not for construction. Its purpose is to serve as a basic schematic and visual representation only. All other uses prohibited. This plan is the intellectual property of Caribou Creek Log Homes.