



# Kootenai

by CARIBOU CREEK



This plan set is conceptual in nature & not for construction. Its purpose is to serve as a basic schematic and visual representation only. All other uses prohibited. This plan is the intellectual property of Caribou Creek Log Homes.

### Interior Square Footage

1. Main Floor	2,603
2. 2nd Floor	1,720
	4,323 ft <sup>2</sup>

DESIGN: **Kootenai**  
 Caribou Creek  
 ADDRESS: 195 Sunrise Rd  
 Bonners Ferry, ID  
 PHONE: (800) 619-1156

LOG TYPE: Chink-Stlye  
 LOG/TIMBER SIZE: 16" Ø  
 EXTENSION STYLE: Straight  
 DESIGN BY: Matthias Merrill  
 REVISED: 5/16/2023



# Kootenai

by CARIBOU CREEK

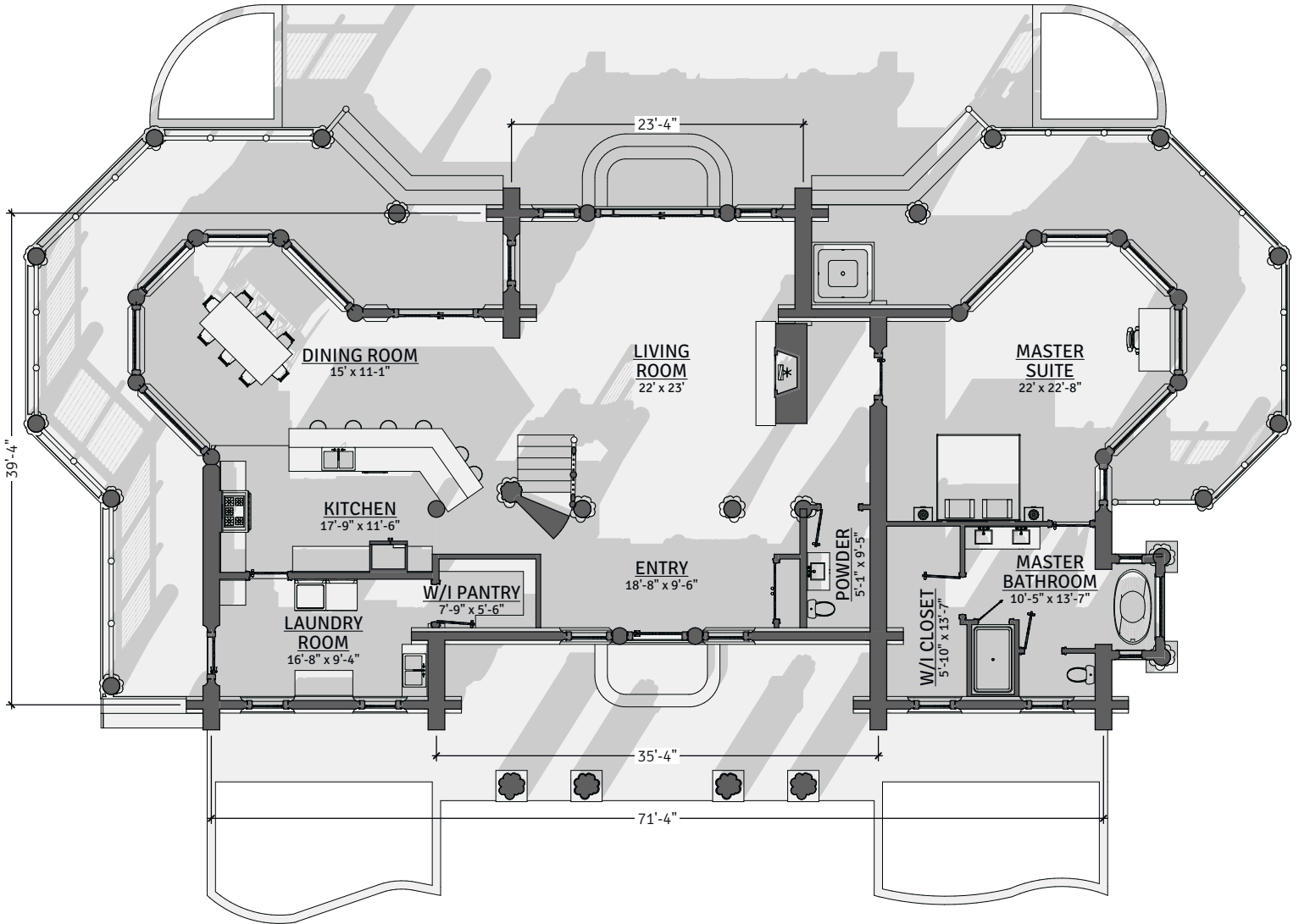

## Main Floor Plan

CONCEPTUAL PLANS MAY NOT BE TO SCALE

This plan set is conceptual in nature & not for construction. Its purpose is to serve as a basic schematic and visual representation only. All other uses prohibited. This plan is the intellectual property of Caribou Creek Log Homes.



# Kootenai

by CARIBOU CREEK

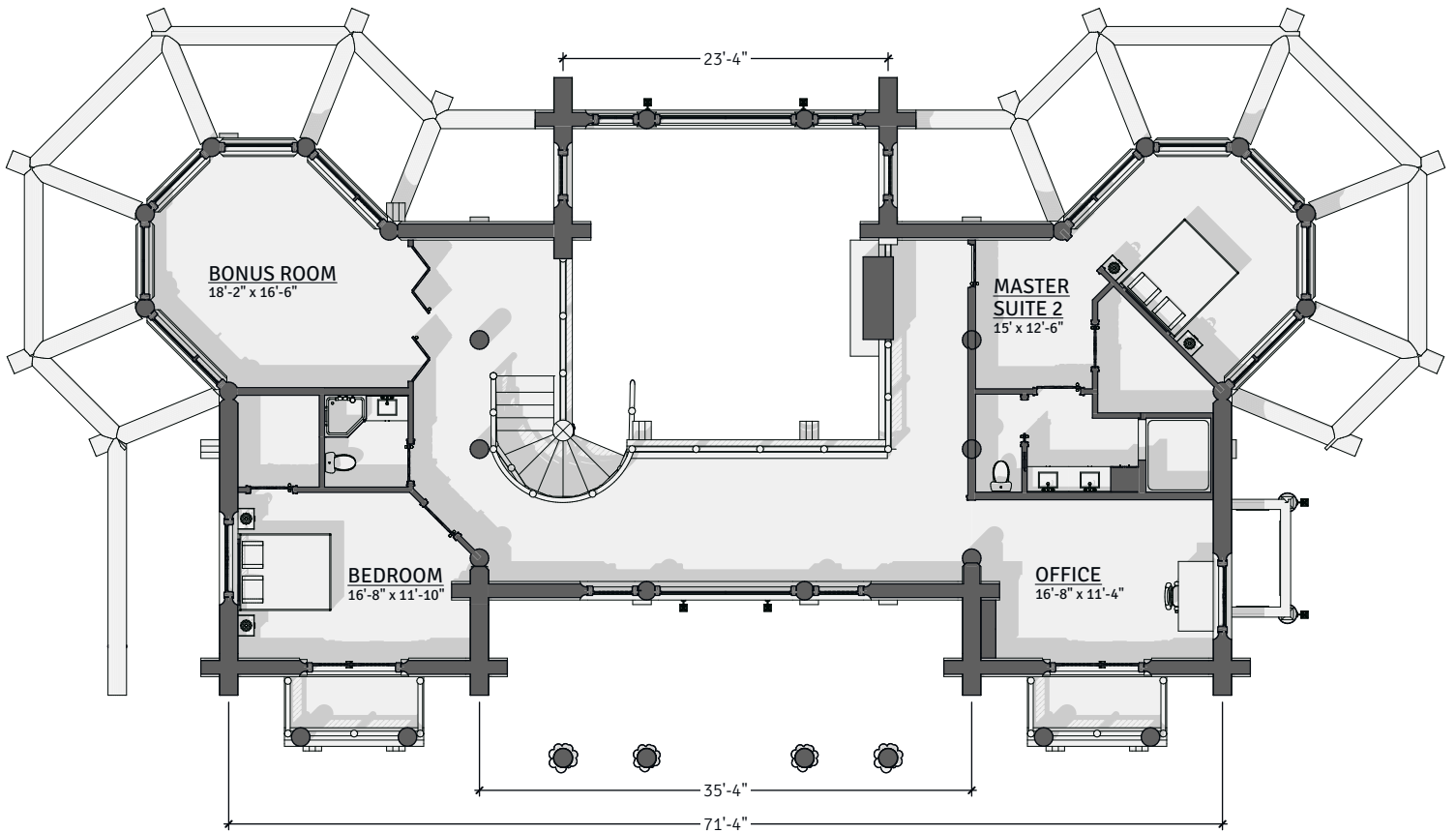

## Second Floor Plan

CONCEPTUAL PLANS MAY NOT BE TO SCALE

This plan set is conceptual in nature & not for construction. Its purpose is to serve as a basic schematic and visual representation only. All other uses prohibited. This plan is the intellectual property of Caribou Creek Log Homes.



# Kootenai

by CARIBOU CREEK

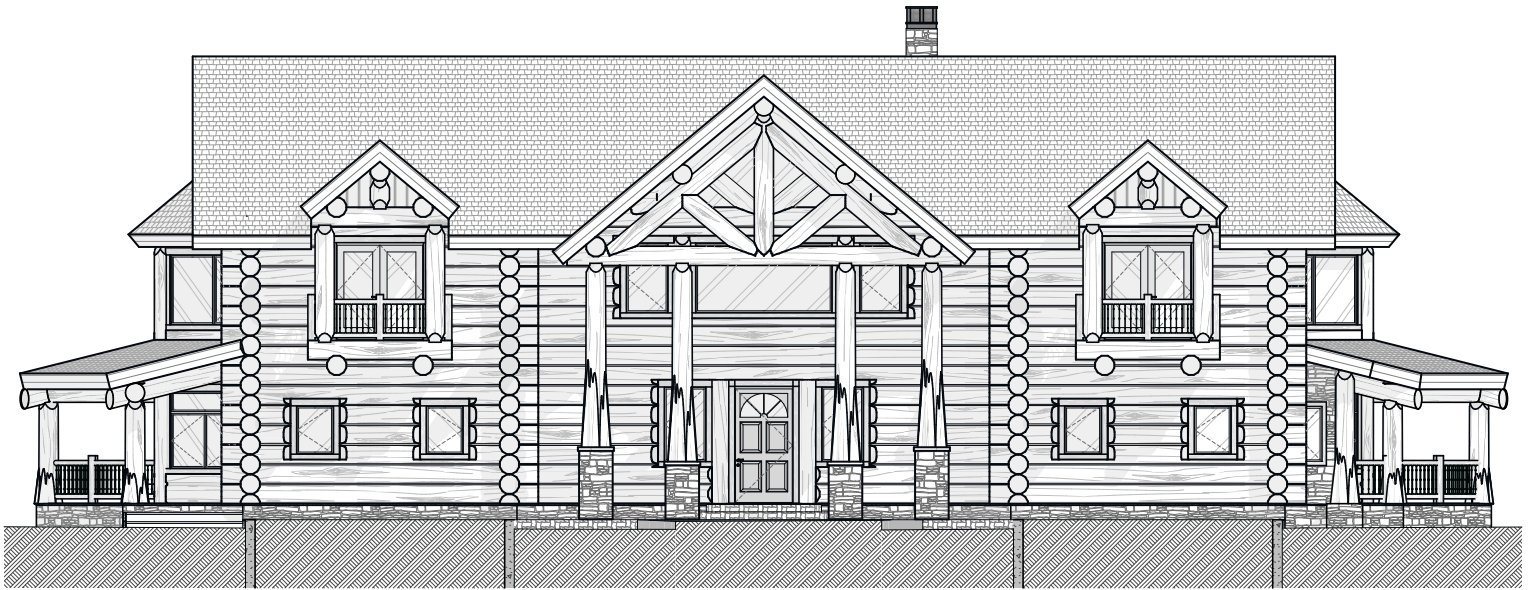

**Front Elevation, Left Elevation**

CONCEPTUAL PLANS MAY NOT BE TO SCALE

This plan set is conceptual in nature & not for construction. Its purpose is to serve as a basic schematic and visual representation only. All other uses prohibited. This plan is the intellectual property of Caribou Creek Log Homes.





# Kootenai

by CARIBOU CREEK

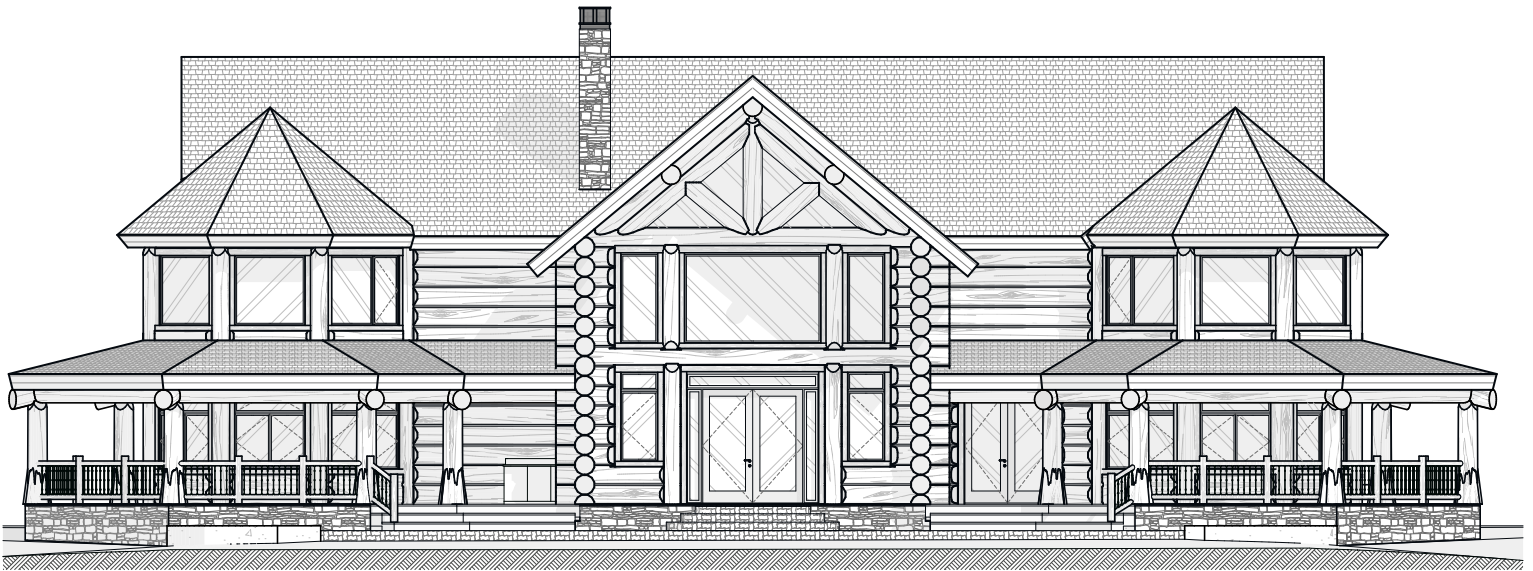

## Rear Elevation, Right Elevation

CONCEPTUAL PLANS MAY NOT BE TO SCALE

This plan set is conceptual in nature & not for construction. Its purpose is to serve as a basic schematic and visual representation only. All other uses prohibited. This plan is the intellectual property of Caribou Creek Log Homes.



# Kootenai

by CARIBOU CREEK

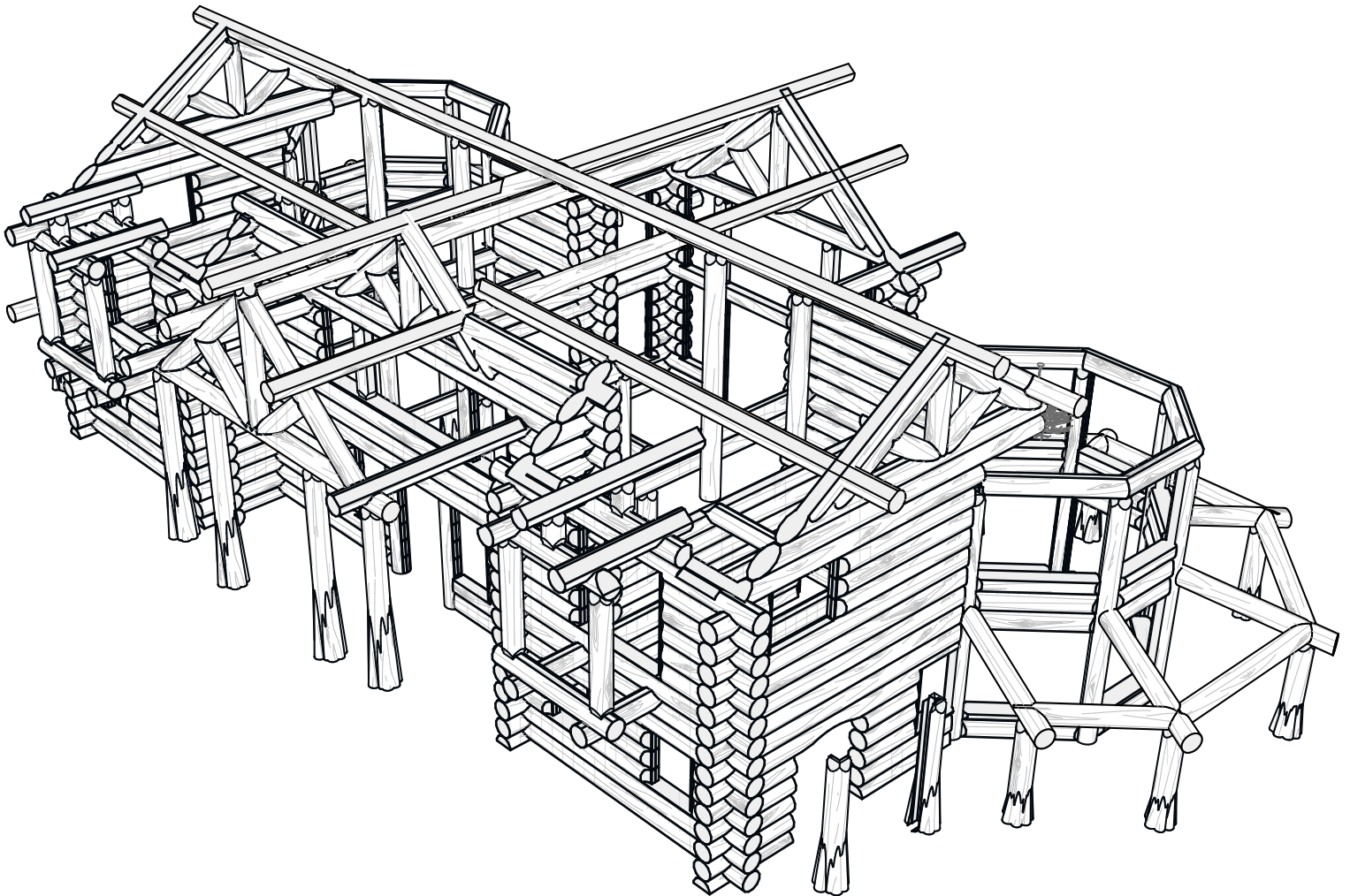

## Log Perspective

CONCEPTUAL PLANS MAY NOT BE TO SCALE

This plan set is conceptual in nature & not for construction. Its purpose is to serve as a basic schematic and visual representation only. All other uses prohibited. This plan is the intellectual property of Caribou Creek Log Homes.