



Horse Point 2.0

by CARIBOU CREEK



This plan set is conceptual in nature & not for construction. Its purpose is to serve as a basic schematic and visual representation only. All other uses prohibited. This plan is the intellectual property of Caribou Creek Log Homes.

Interior Square Footage

1. Main Floor	3,534
2. 2nd Floor	1,785
	5,319 ft ²

DESIGN: **Horse Point 2.0**
Caribou Creek
ADDRESS: 195 Sunrise Rd
Bonners Ferry, ID
PHONE: (800) 619-1156

LOG TYPE: Chink-Style:
LOG/TIMBER SIZE: 16"
EXTENSION STYLE: Straight
DESIGN BY: Stuart Yoder
REVISED: 3/23/2023



Horse Point 2.0

by CARIBOU CREEK

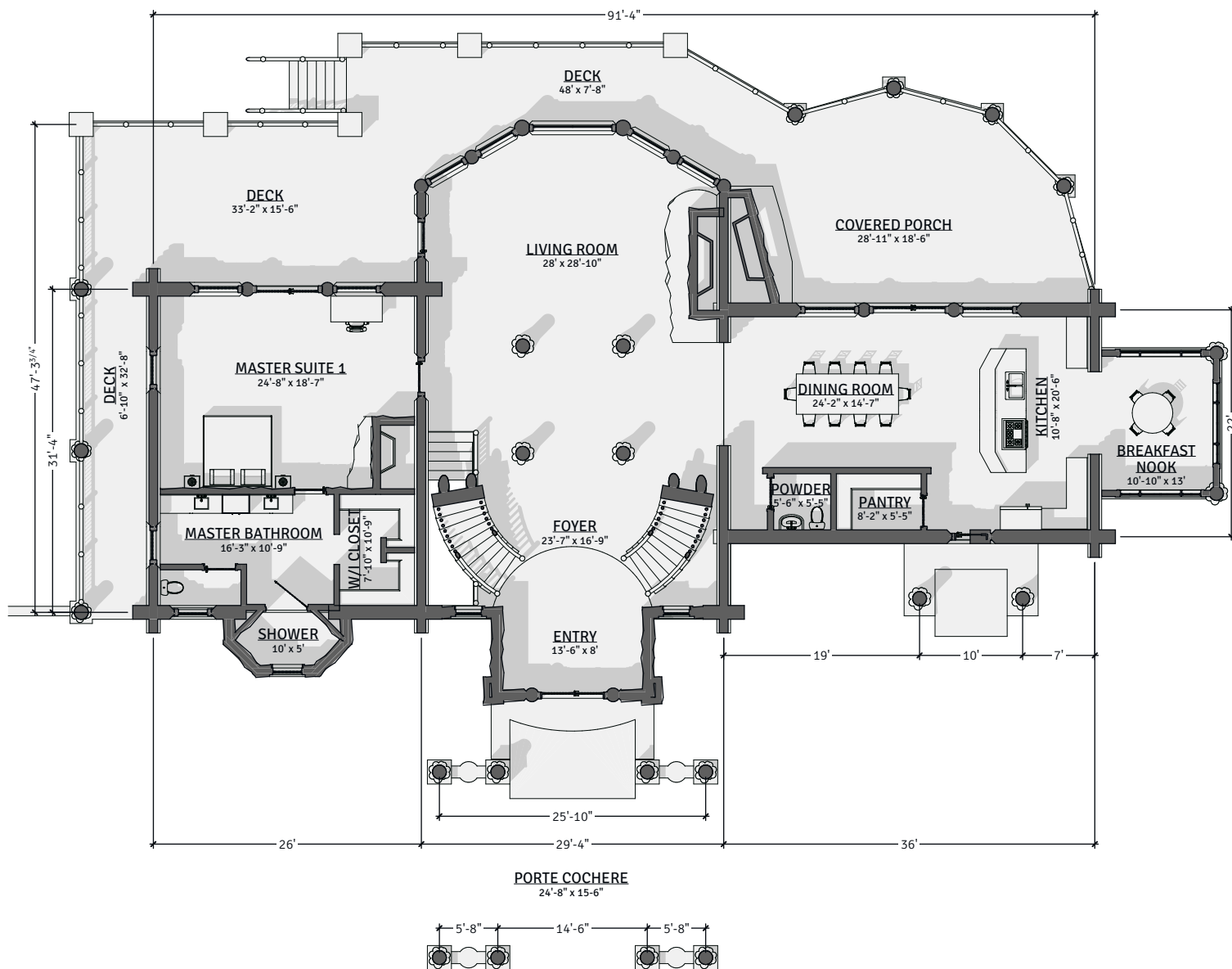

Main Floor Plan

CONCEPTUAL PLANS MAY NOT BE TO SCALE

This plan set is conceptual in nature & not for construction. Its purpose is to serve as a basic schematic and visual representation only. All other uses prohibited. This plan is the intellectual property of Caribou Creek Log Homes.



Horse Point 2.0

by CARIBOU CREEK

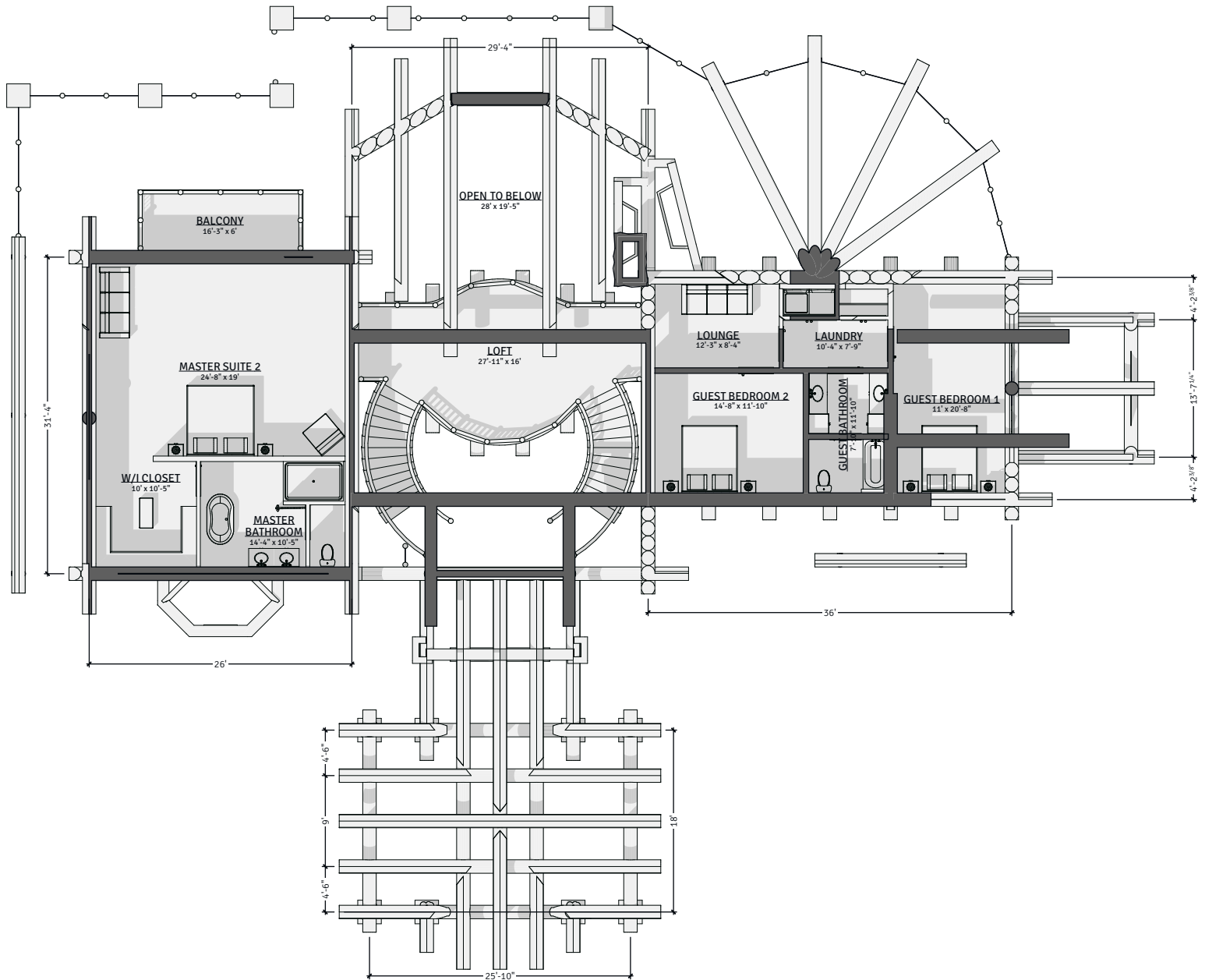

02 Second Floor Plan

CONCEPTUAL PLANS MAY NOT BE TO SCALE

This plan set is conceptual in nature & not for construction. Its purpose is to serve as a basic schematic and visual representation only. All other uses prohibited. This plan is the intellectual property of Caribou Creek Log Homes.



Horse Point 2.0

by CARIBOU CREEK

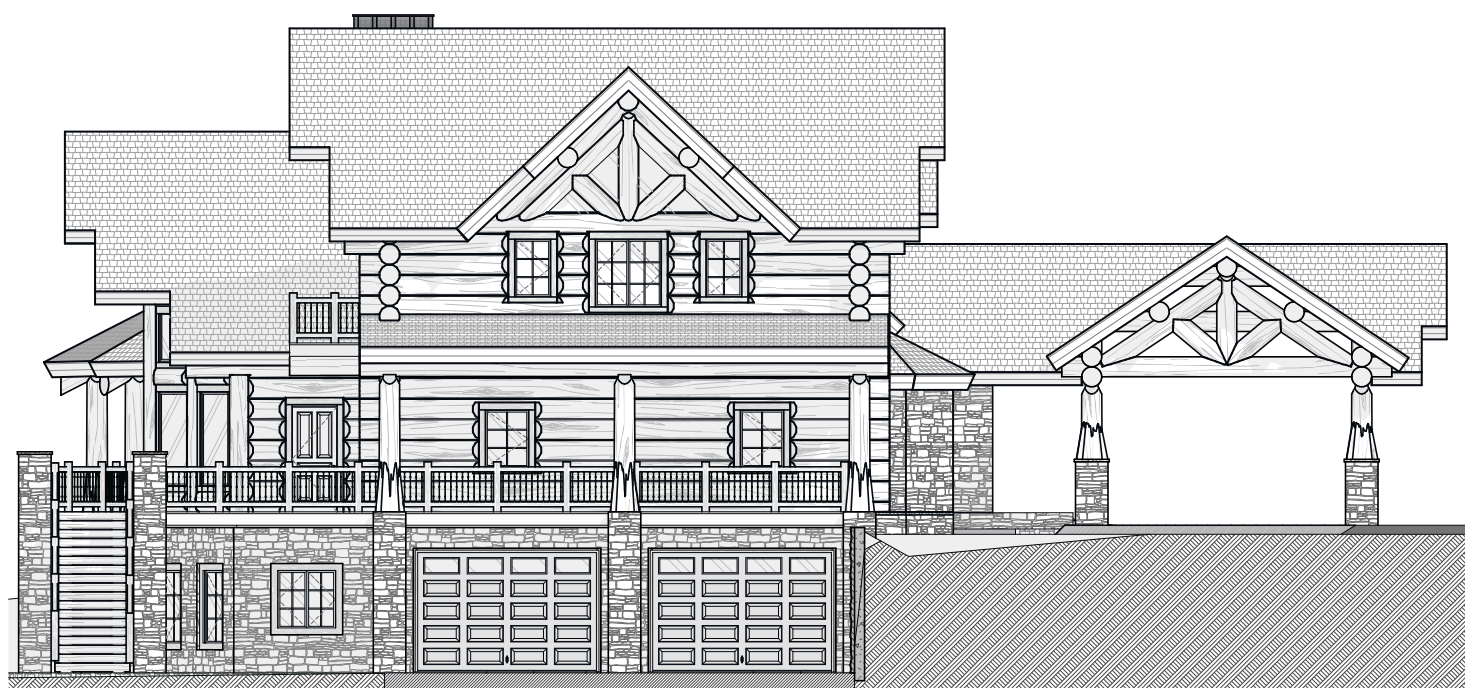
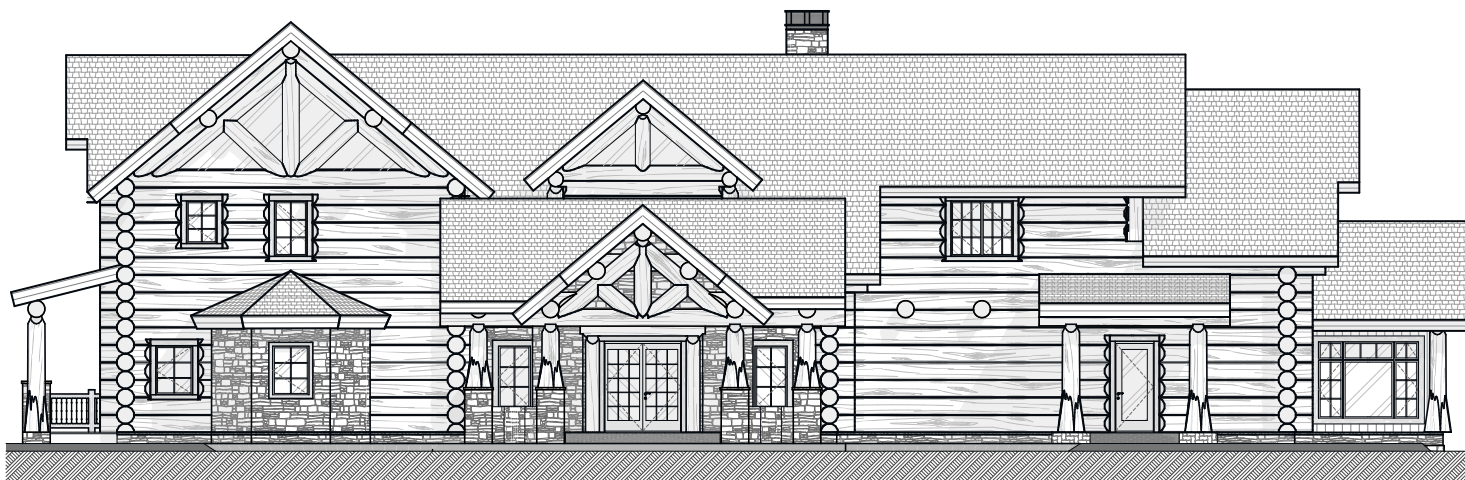

Front Elevation, Left Elevation

CONCEPTUAL PLANS MAY NOT BE TO SCALE

This plan set is conceptual in nature & not for construction. Its purpose is to serve as a basic schematic and visual representation only. All other uses prohibited. This plan is the intellectual property of Caribou Creek Log Homes.



Horse Point 2.0

by CARIBOU CREEK

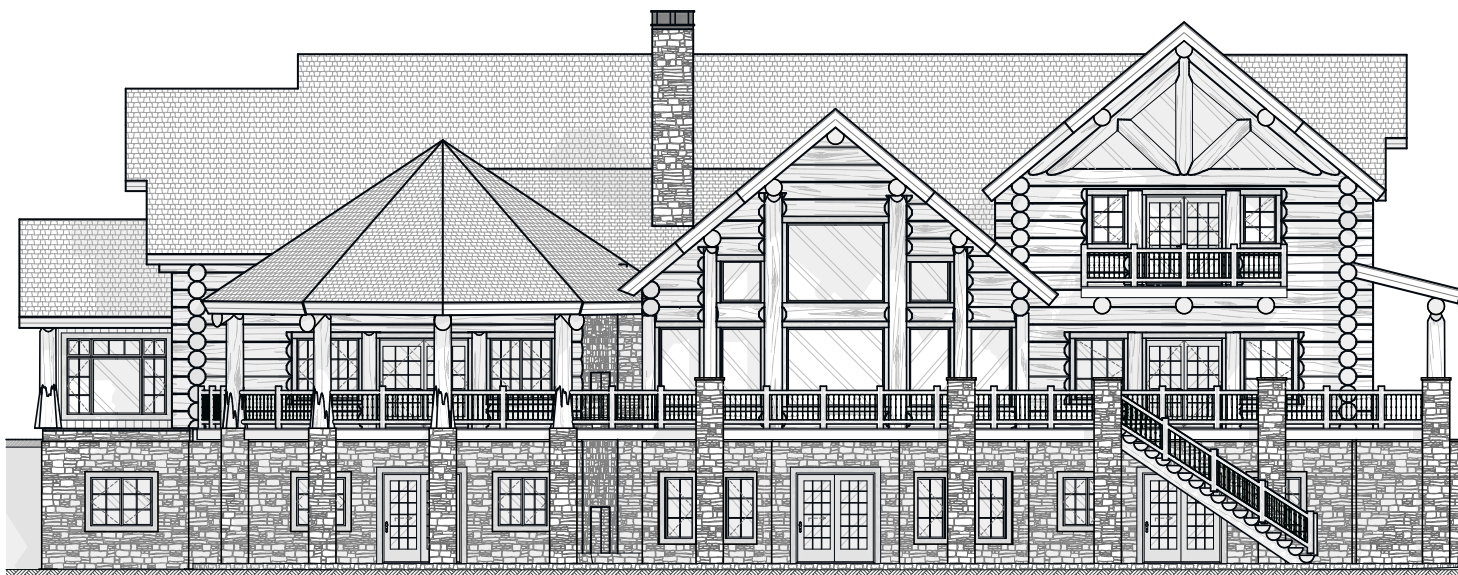

Rear Elevation, Right Elevation

CONCEPTUAL PLANS MAY NOT BE TO SCALE

This plan set is conceptual in nature & not for construction. Its purpose is to serve as a basic schematic and visual representation only. All other uses prohibited. This plan is the intellectual property of Caribou Creek Log Homes.



Horse Point 2.0

by CARIBOU CREEK

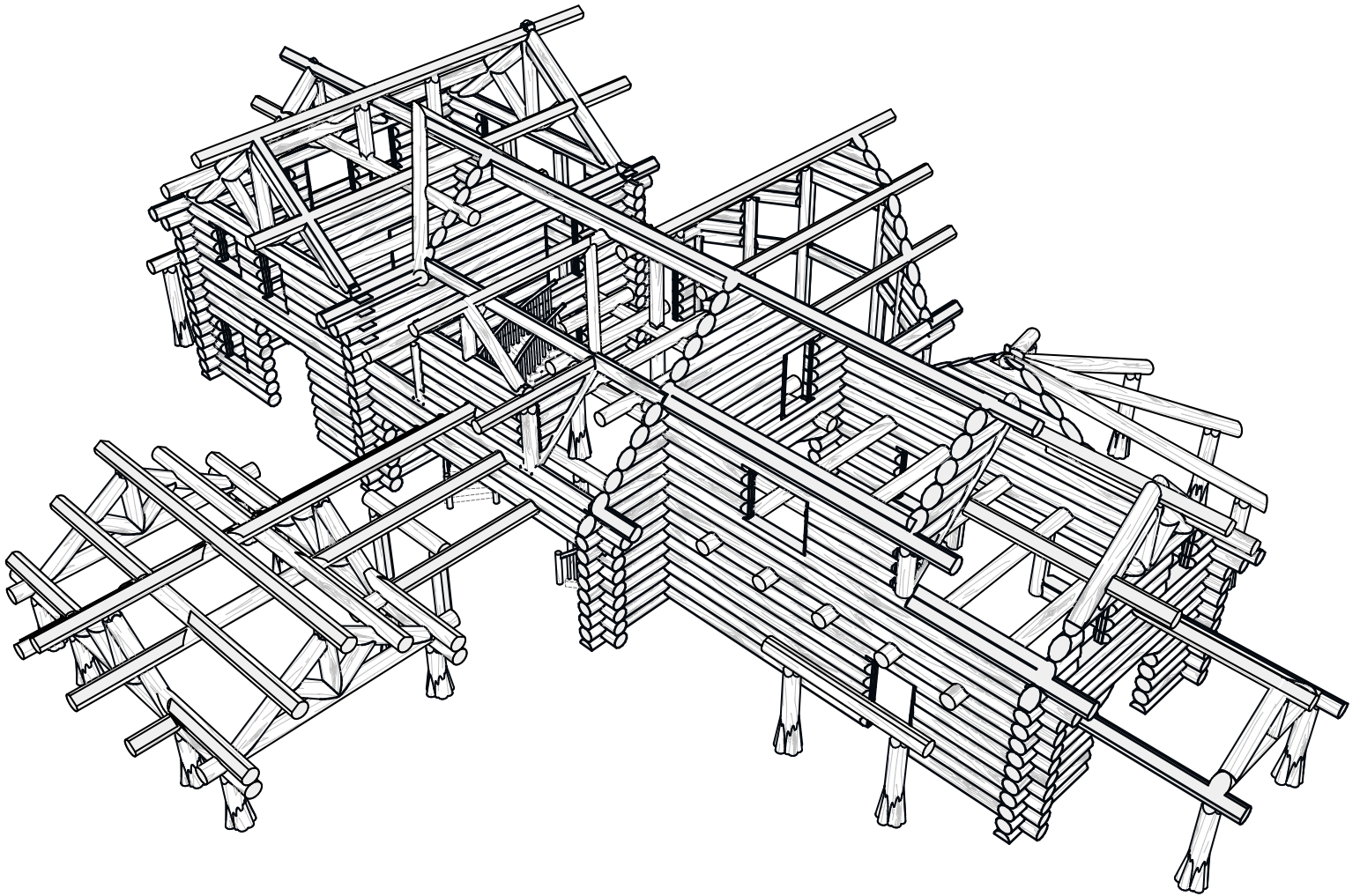

Log Package

CONCEPTUAL PLANS MAY NOT BE TO SCALE

This plan set is conceptual in nature & not for construction. Its purpose is to serve as a basic schematic and visual representation only. All other uses prohibited. This plan is the intellectual property of Caribou Creek Log Homes.