

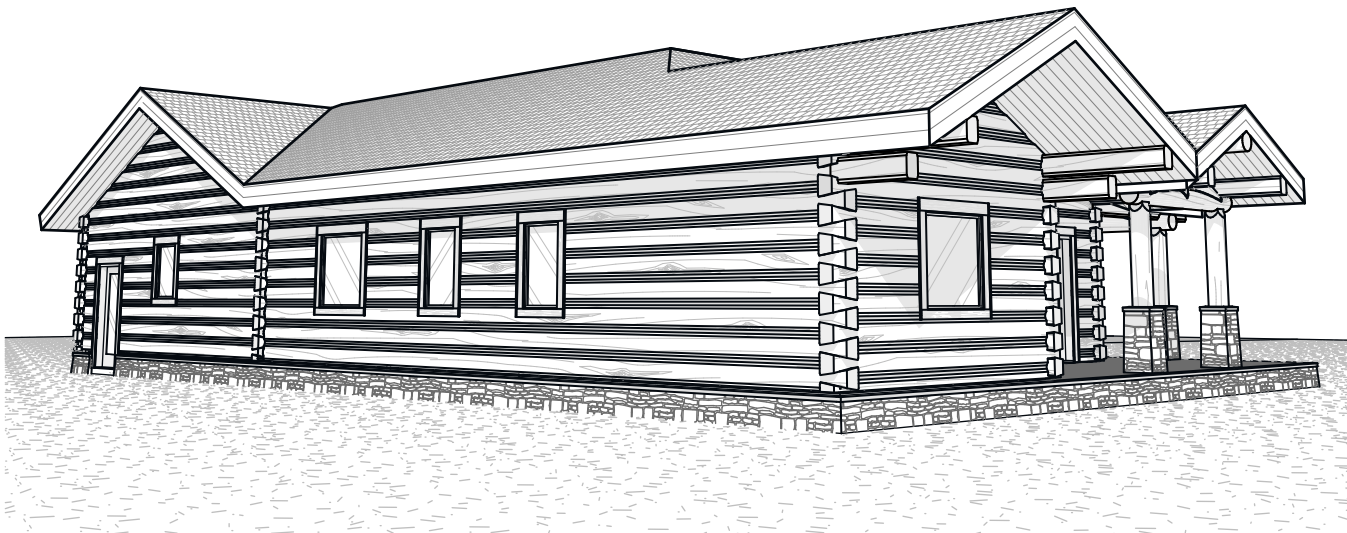

# Friday Harbor

by CARIBOU CREEK

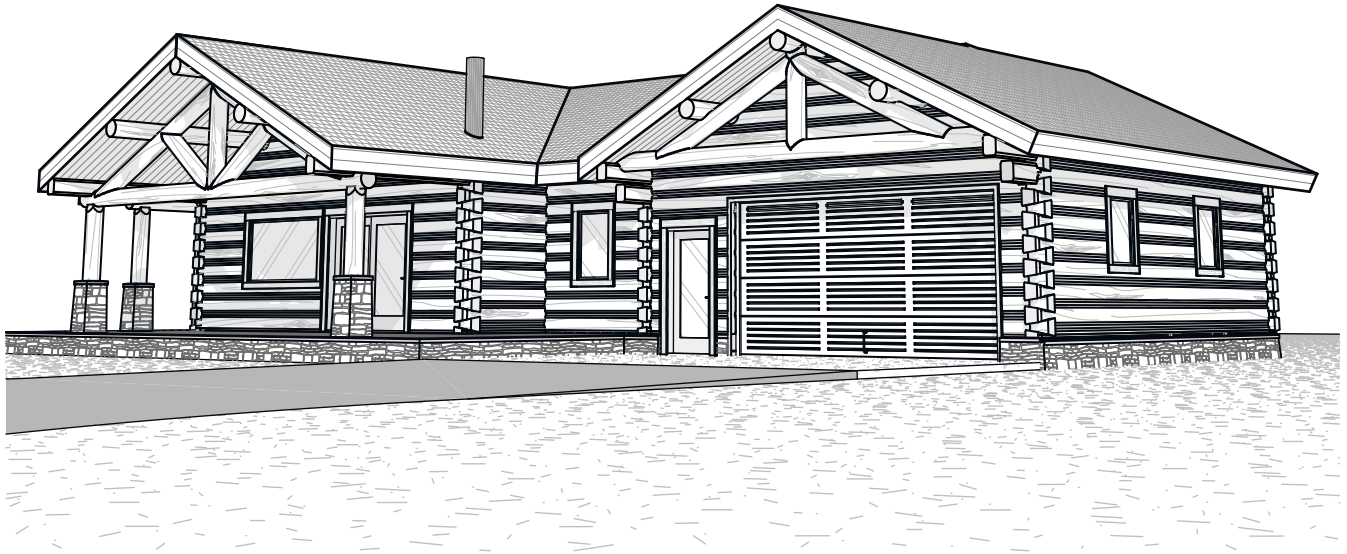

This plan set is architectural in nature: intended to serve as a basic design, layout, and visual representation only. All construction details outside of the scope pertaining to Caribou Creek, required engineering, and compliance to local codes are the sole responsibility of the Client and Contractor. This plan is the intellectual property of the Client and Caribou Creek.

Interior Square Footage	
1. Main Floor	1,176
Garage	1,021
	2,197 ft <sup>2</sup>

Project Name: Friday Harbor  
 Client Name: Caribou Creek  
 Address: 195 Sunrise Rd  
 Bonners Ferry, ID  
 Phone: (800)619-1156

Project Location: Bonners Ferry,, Idaho  
 Contractor: \*Contractor  
 Sales Manager: \*Salesman  
 Drawn By: Stuart Yoder  
 Publish Date: 3/22/2023



# Friday Harbor

by CARIBOU CREEK

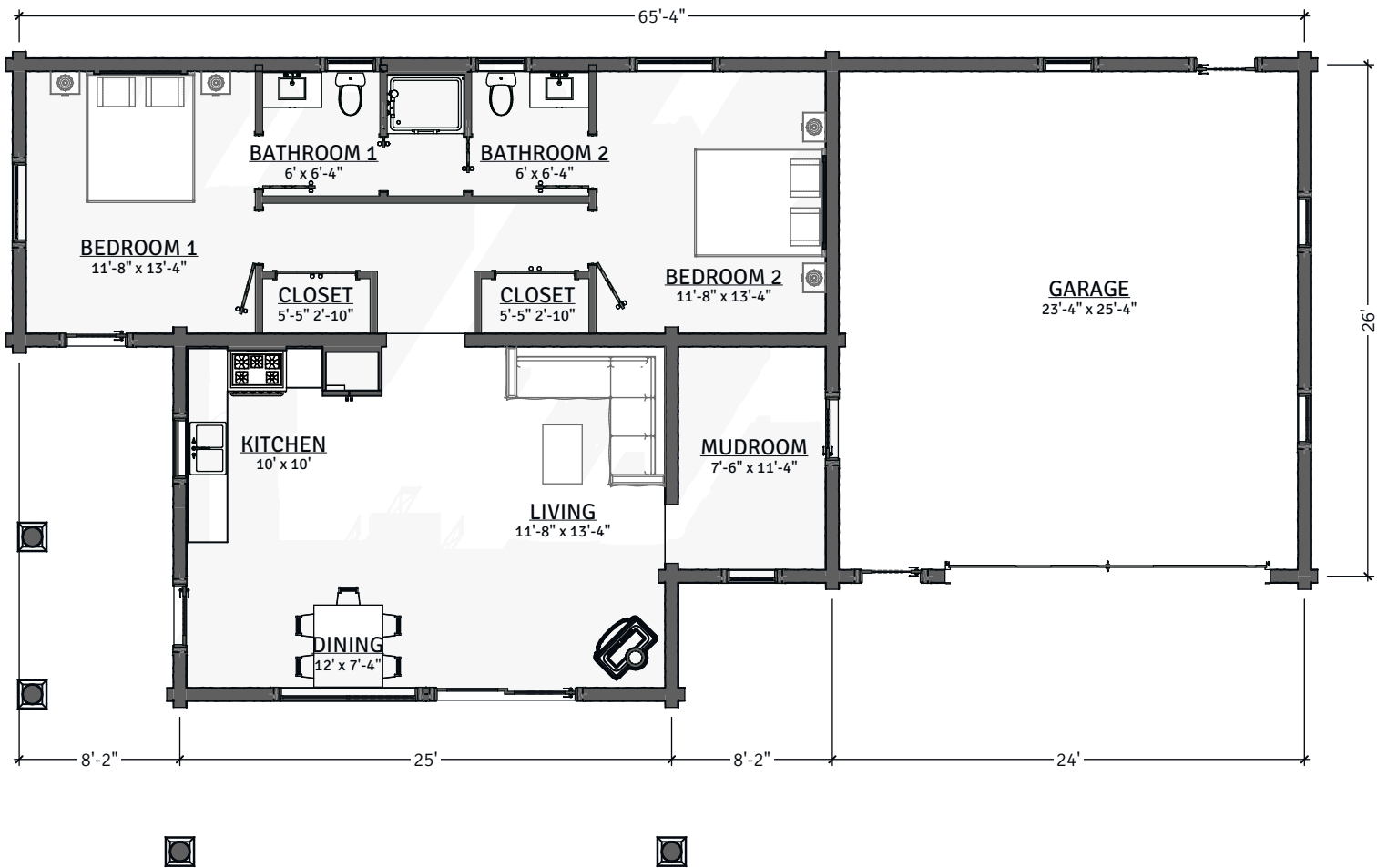

## Main Floor

CONCEPTUAL PLANS MAY NOT BE TO SCALE

This plan set is conceptual in nature & not for construction. Its purpose is to serve as a basic schematic and visual representation only. All other uses prohibited. This plan is the intellectual property of Caribou Creek Log Homes.



# Friday Harbor

by CARIBOU CREEK

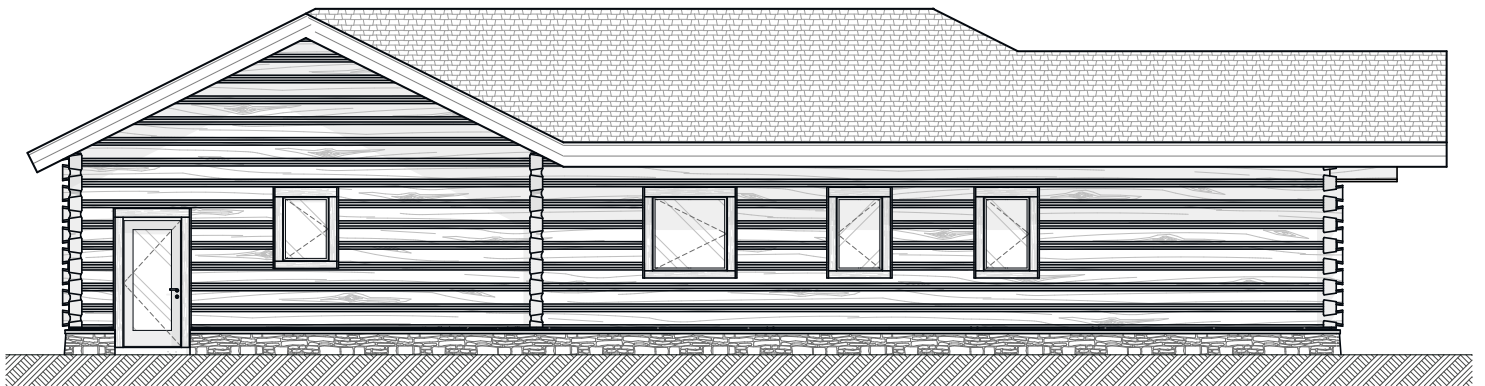
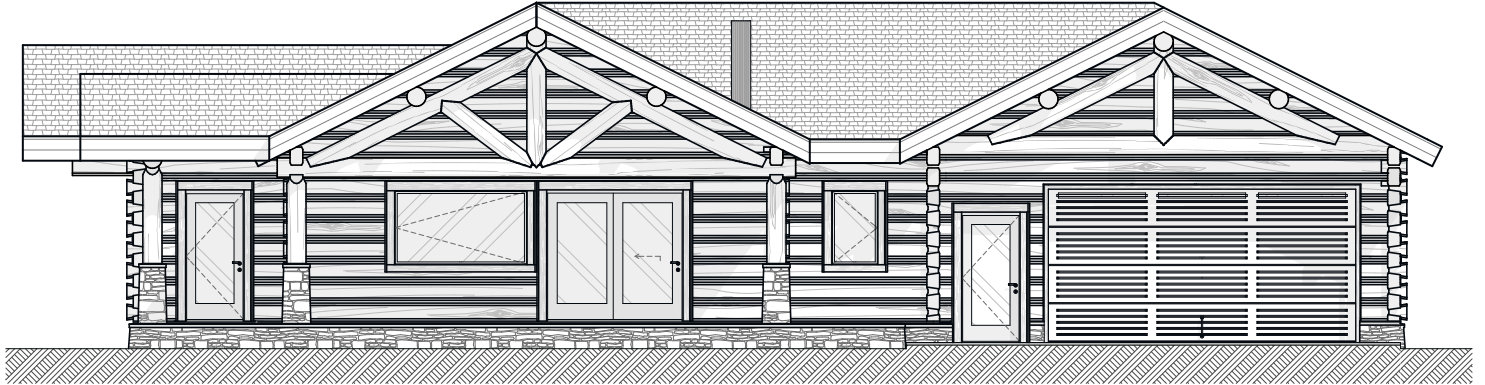

## Rear Elevation, Front Elevation

CONCEPTUAL PLANS MAY NOT BE TO SCALE

This plan set is conceptual in nature & not for construction. Its purpose is to serve as a basic schematic and visual representation only. All other uses prohibited. This plan is the intellectual property of Caribou Creek Log Homes.



# Friday Harbor

by CARIBOU CREEK

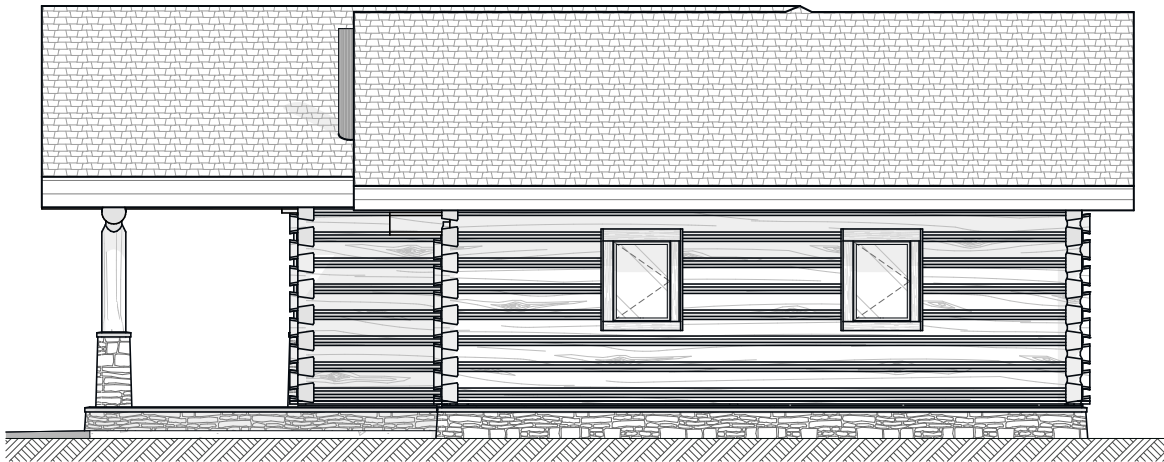
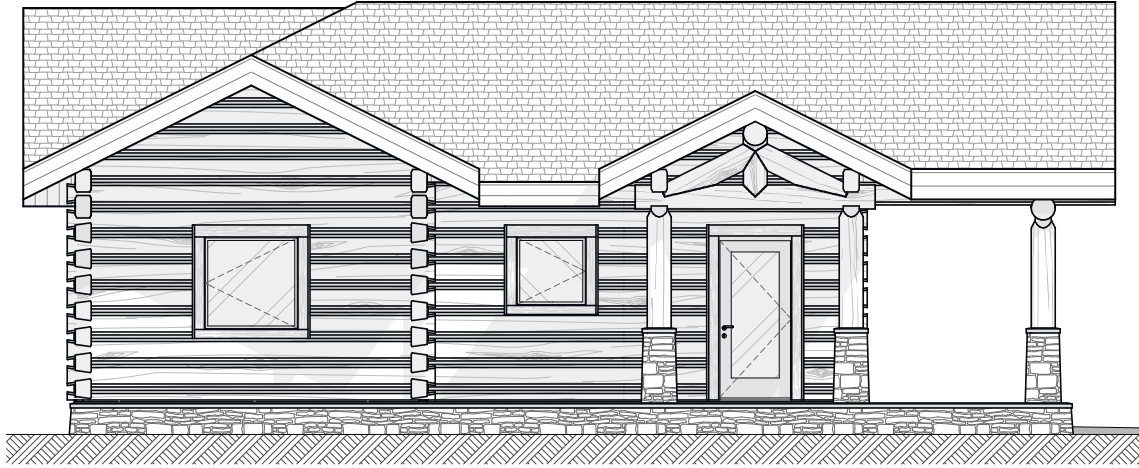

**Left Elevation, Right Elevation**

CONCEPTUAL PLANS MAY NOT BE TO SCALE

This plan set is conceptual in nature & not for construction. Its purpose is to serve as a basic schematic and visual representation only. All other uses prohibited. This plan is the intellectual property of Caribou Creek Log Homes.



# Friday Harbor

by CARIBOU CREEK

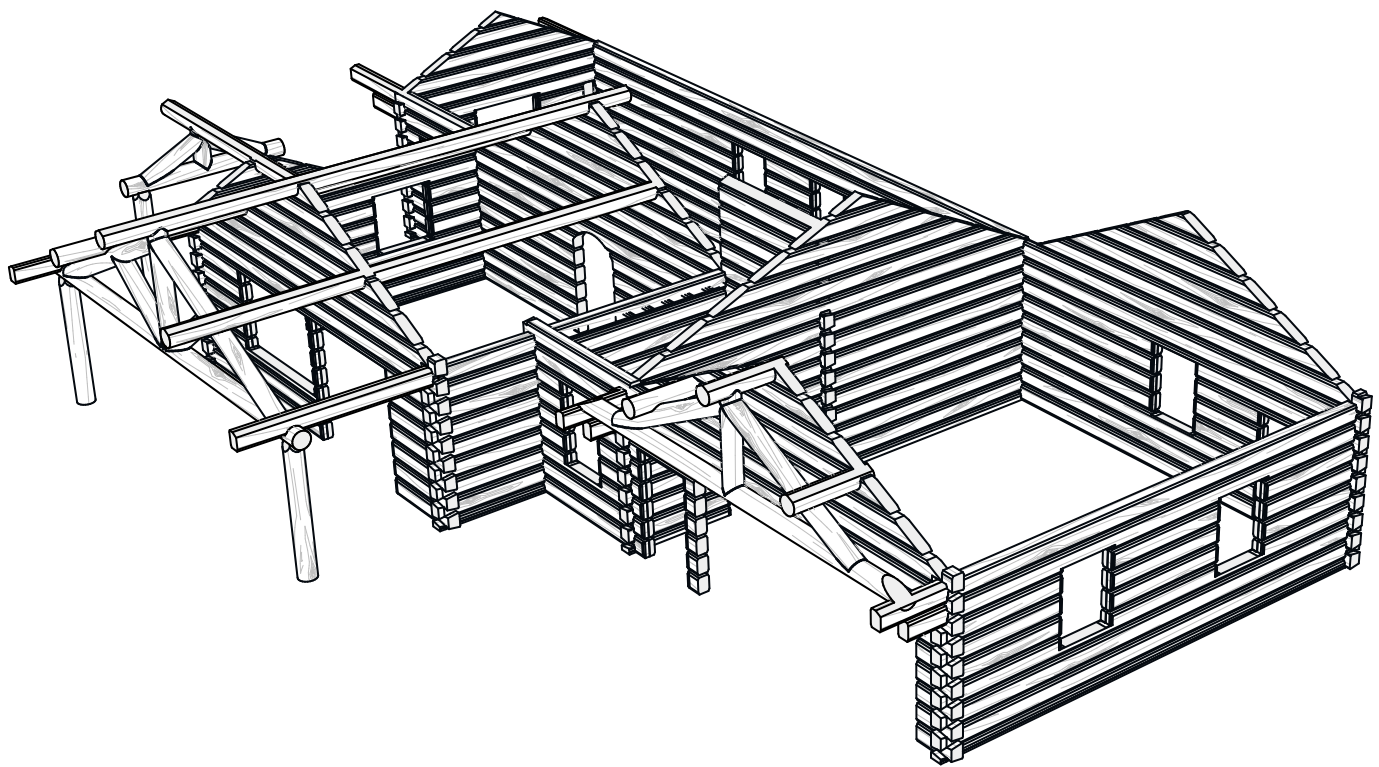

## Log Package

CONCEPTUAL PLANS MAY NOT BE TO SCALE

This plan set is conceptual in nature & not for construction. Its purpose is to serve as a basic schematic and visual representation only. All other uses prohibited. This plan is the intellectual property of Caribou Creek Log Homes.