

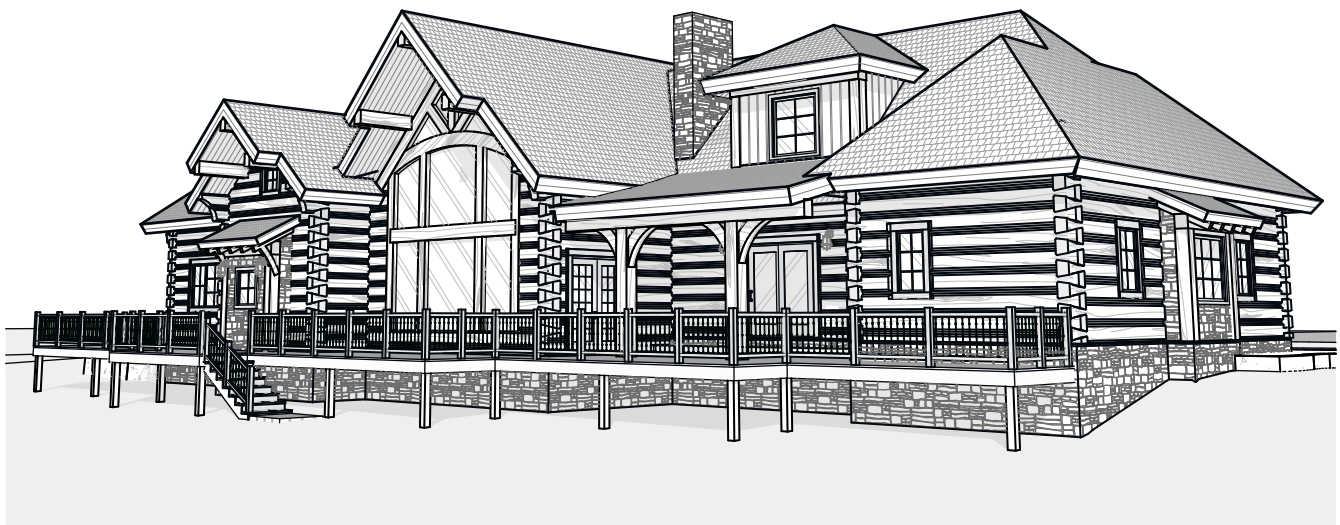

The Coeur d'Alene

by CARIBOU CREEK



This plan set is conceptual in nature & not for construction. Its purpose is to serve as a basic schematic and visual representation only. All other uses prohibited. This plan is the intellectual property of Caribou Creek Log Homes.

Interior Square Footage

1. Main Floor	3,362
2. Second Floor	1,847
	5,209 ft ²

DESIGN: **The Coeur d'Alene**
Caribou Creek
ADDRESS: 195 Sunrise Rd
Bonners Ferry, ID
PHONE: (800) 619-1156

LOG TYPE: Chinked Log Cants
LOG/TIMBER SIZE: 13" Ø x 9"
EXTENSION STYLE: Dovetail
DESIGN BY: Matthias Merrill
REVISED: 5/18/2023



The Coeur d'Alene

by CARIBOU CREEK

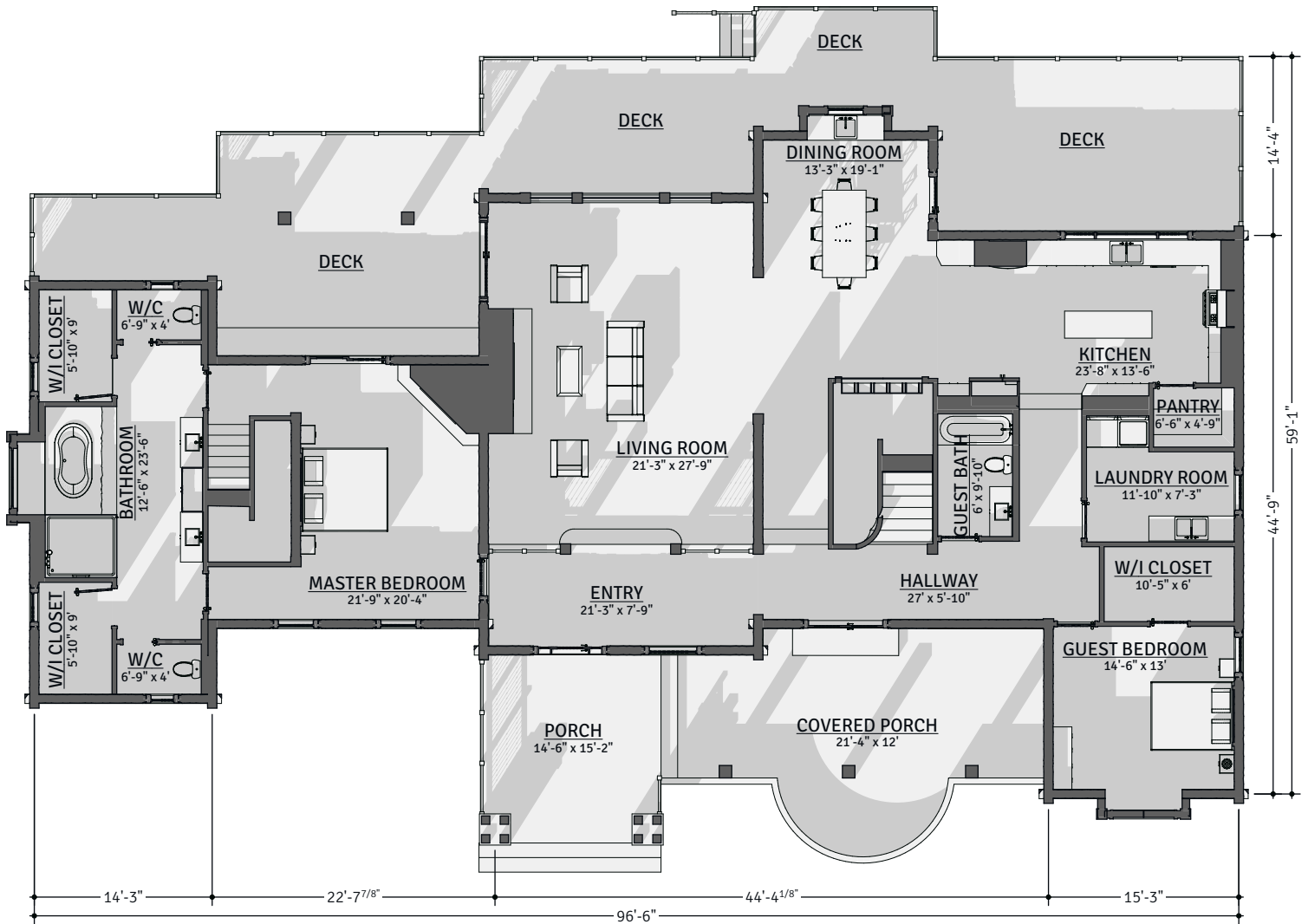

Main Floor Plan

CONCEPTUAL PLANS MAY NOT BE TO SCALE

This plan set is conceptual in nature & not for construction. Its purpose is to serve as a basic schematic and visual representation only. All other uses prohibited. This plan is the intellectual property of Caribou Creek Log Homes.



The Coeur d'Alene

by CARIBOU CREEK

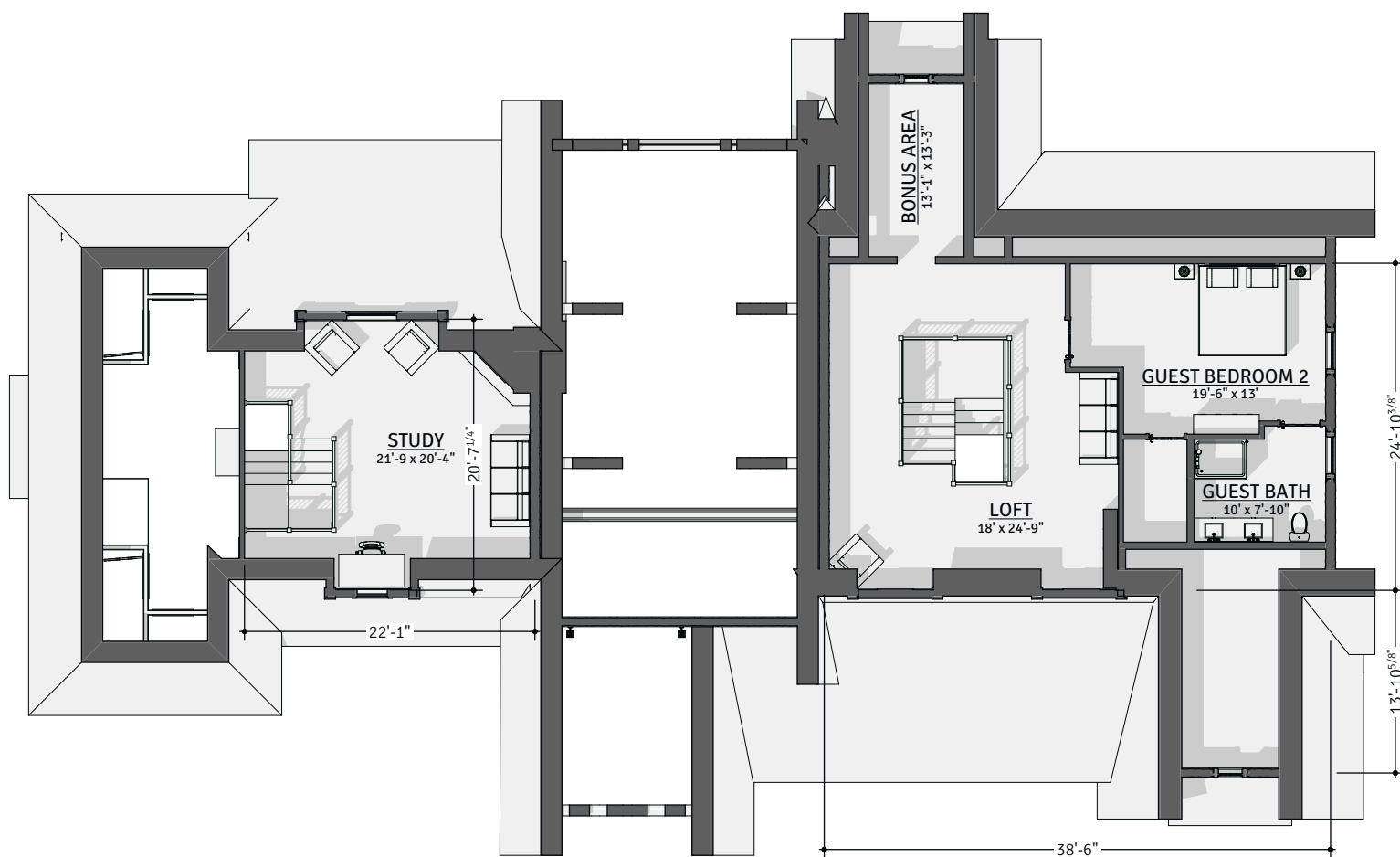

Second Floor Plan

CONCEPTUAL PLANS MAY NOT BE TO SCALE

This plan set is conceptual in nature & not for construction. Its purpose is to serve as a basic schematic and visual representation only. All other uses prohibited. This plan is the intellectual property of Caribou Creek Log Homes.



The Coeur d'Alene

by CARIBOU CREEK

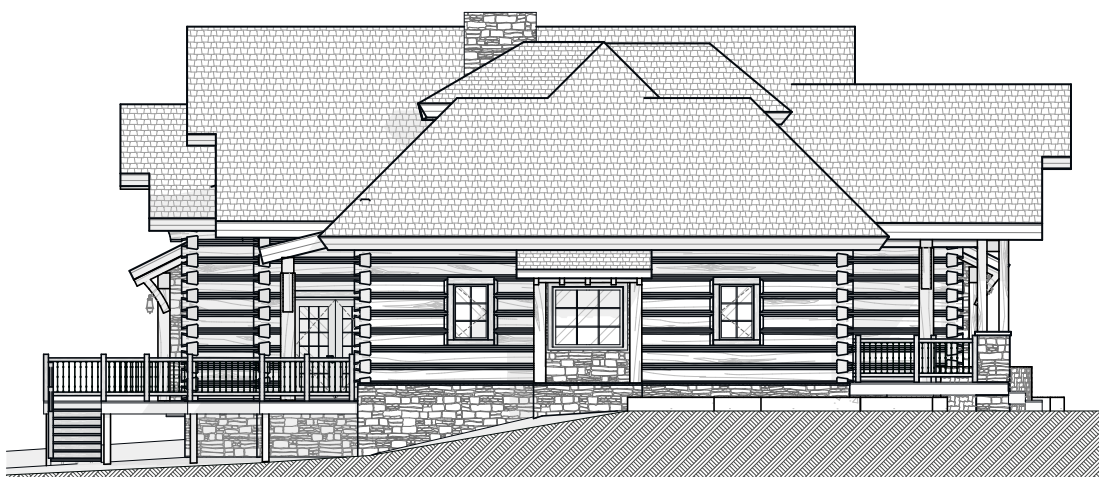
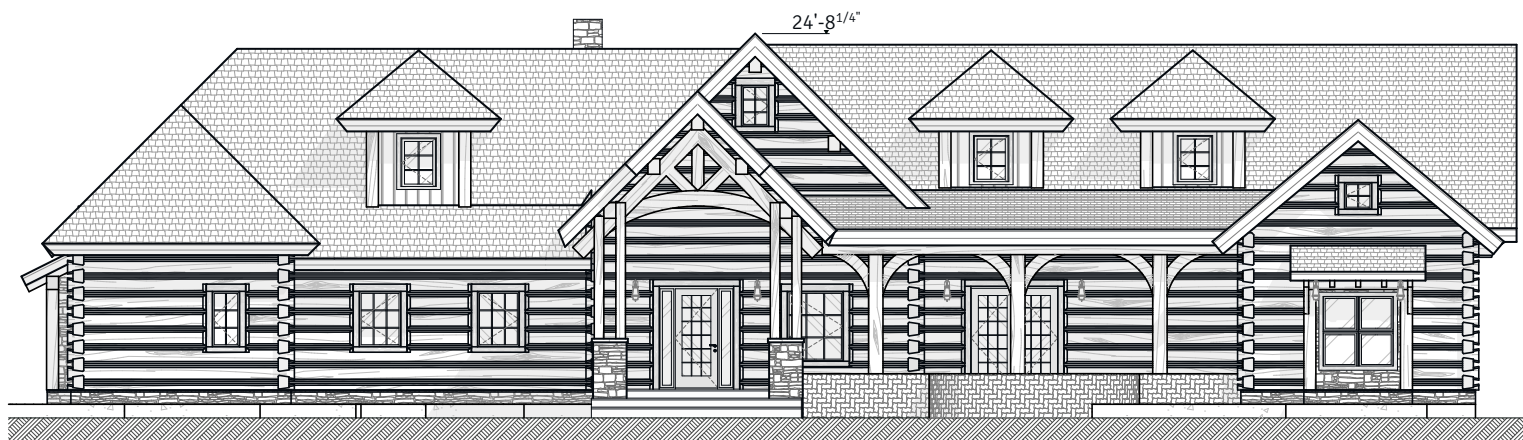

Front Elevation, Left Elevation

CONCEPTUAL PLANS MAY NOT BE TO SCALE

This plan set is conceptual in nature & not for construction. Its purpose is to serve as a basic schematic and visual representation only. All other uses prohibited. This plan is the intellectual property of Caribou Creek Log Homes.



The Coeur d'Alene

by CARIBOU CREEK

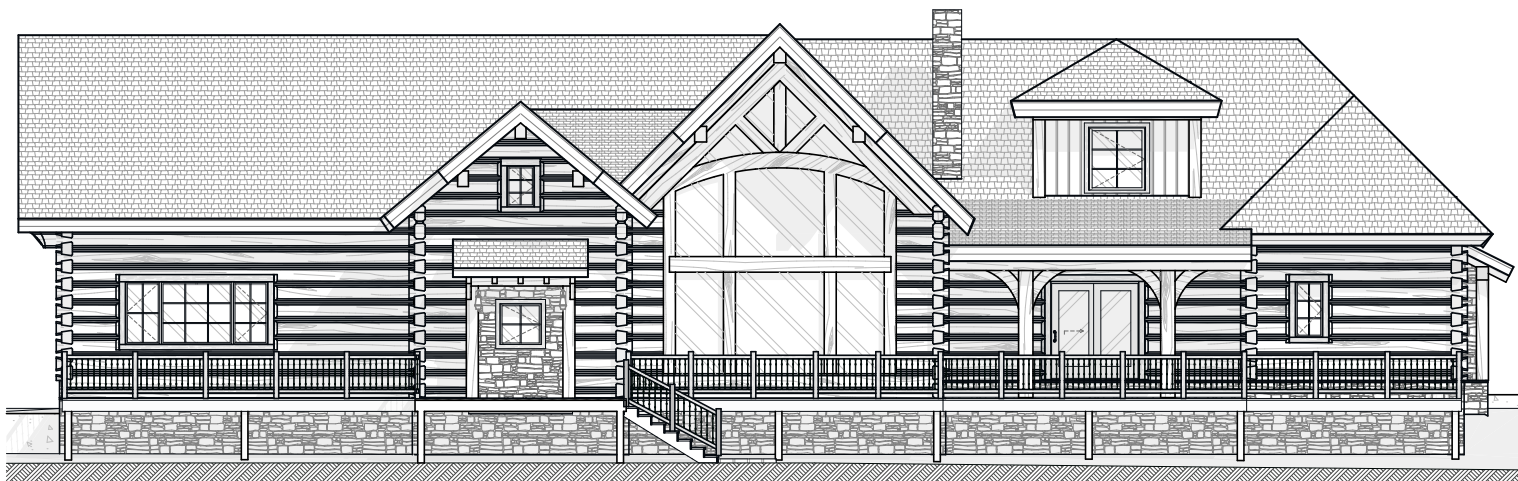

Rear Elevation, Right Elevation

CONCEPTUAL PLANS MAY NOT BE TO SCALE

This plan set is conceptual in nature & not for construction. Its purpose is to serve as a basic schematic and visual representation only. All other uses prohibited. This plan is the intellectual property of Caribou Creek Log Homes.



The Coeur d'Alene

by CARIBOU CREEK

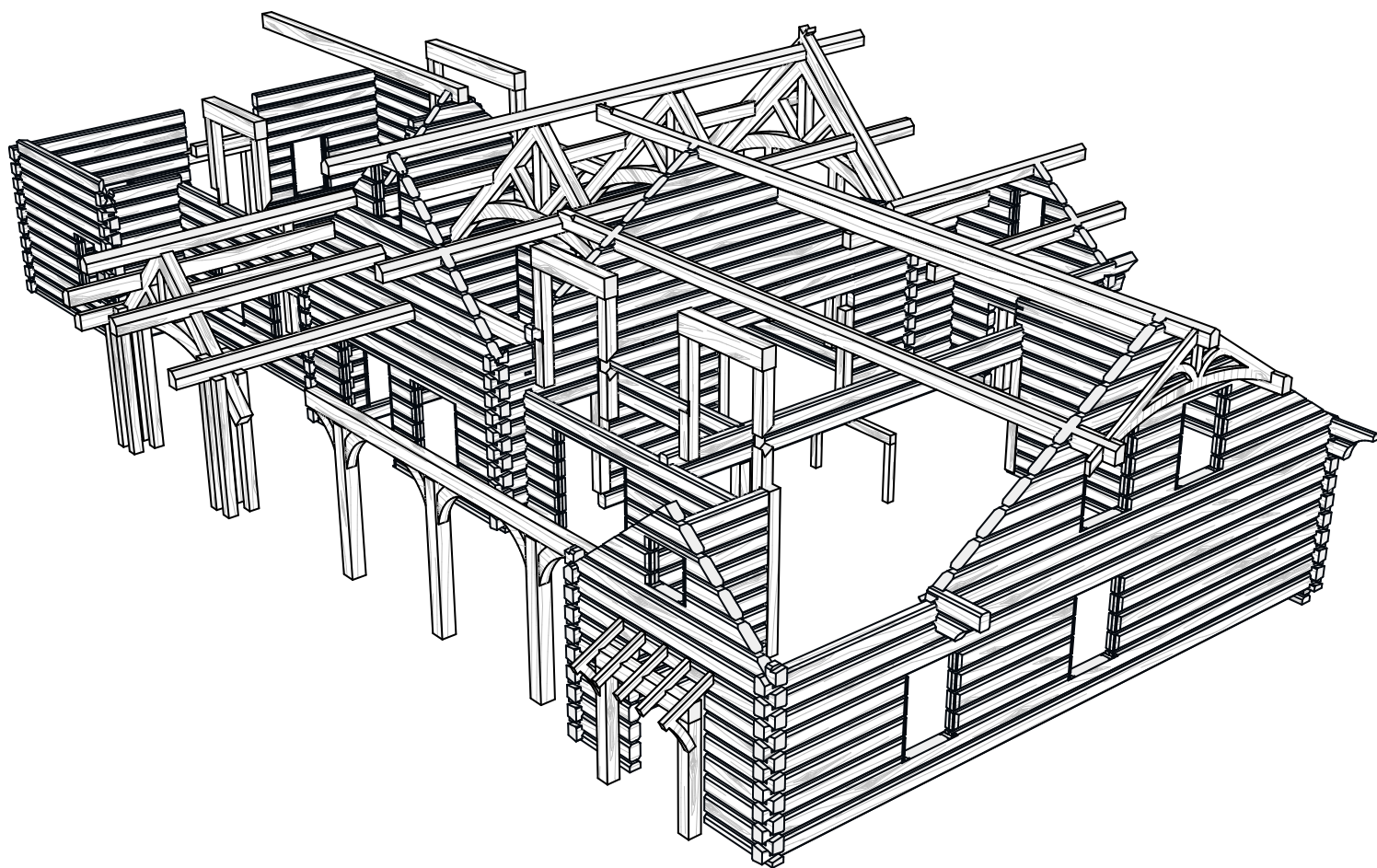

Log Package

CONCEPTUAL PLANS MAY NOT BE TO SCALE

This plan set is conceptual in nature & not for construction. Its purpose is to serve as a basic schematic and visual representation only. All other uses prohibited. This plan is the intellectual property of Caribou Creek Log Homes.