

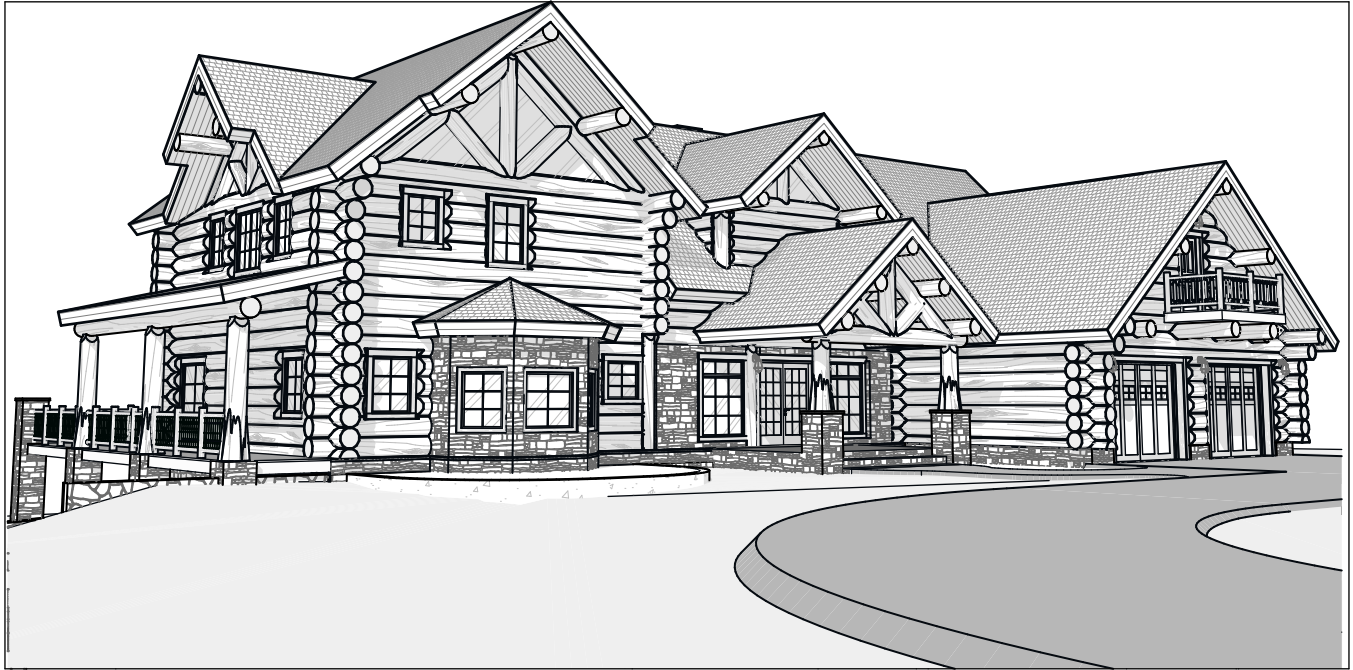

# Horse Point



by CARIBOU CREEK



This plan set is conceptual in nature & not for construction. Its purpose is to serve as a basic schematic and visual representation only. All other uses prohibited. This plan is the intellectual property of Caribou Creek Log Homes.

<b>Interior Square Footage</b>		<b>DESIGN: Horse Point</b>	<b>LOG TYPE: Chink-Style:</b>
1. Main Floor	3,305	Caribou Creek	<b>LOG/TIMBER SIZE: 16"</b>
2. 2nd Floor	2,530	<b>ADDRESS: 195 Sunrise Rd</b>	<b>EXTENSION STYLE: Straight</b>
Garage	807	Bonnors Ferry, ID	<b>DESIGN BY: Stuart Yoder</b>
6,642 ft <sup>2</sup>		<b>PHONE: (800) 619-1156</b>	<b>REVISED: 5/17/2023</b>



# Horse Point

by CARIBOU CREEK

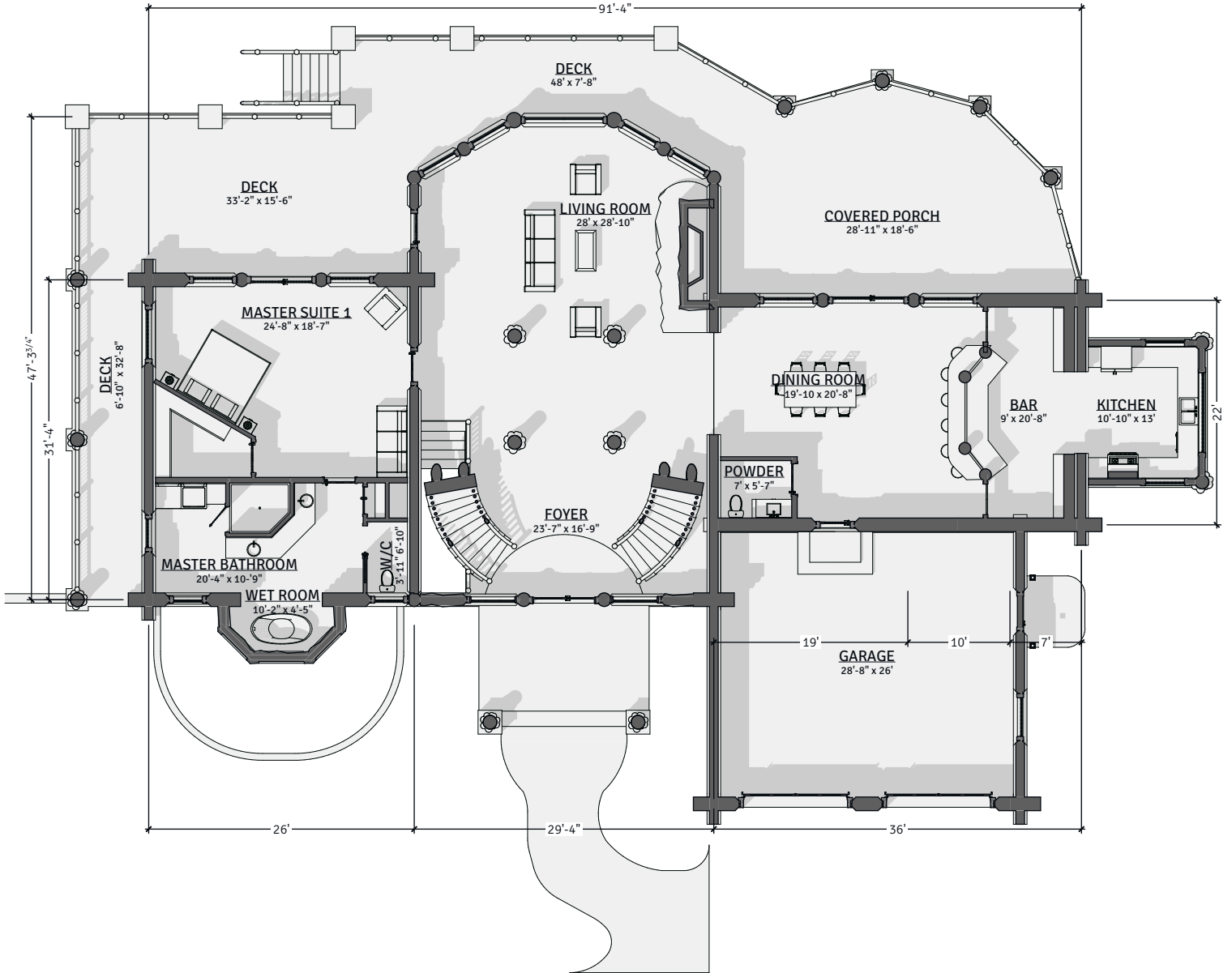

## Main Floor Plan

CONCEPTUAL PLANS MAY NOT BE TO SCALE

This plan set is conceptual in nature & not for construction. Its purpose is to serve as a basic schematic and visual representation only. All other uses prohibited. This plan is the intellectual property of Caribou Creek Log Homes.



# Horse Point

by CARIBOU CREEK

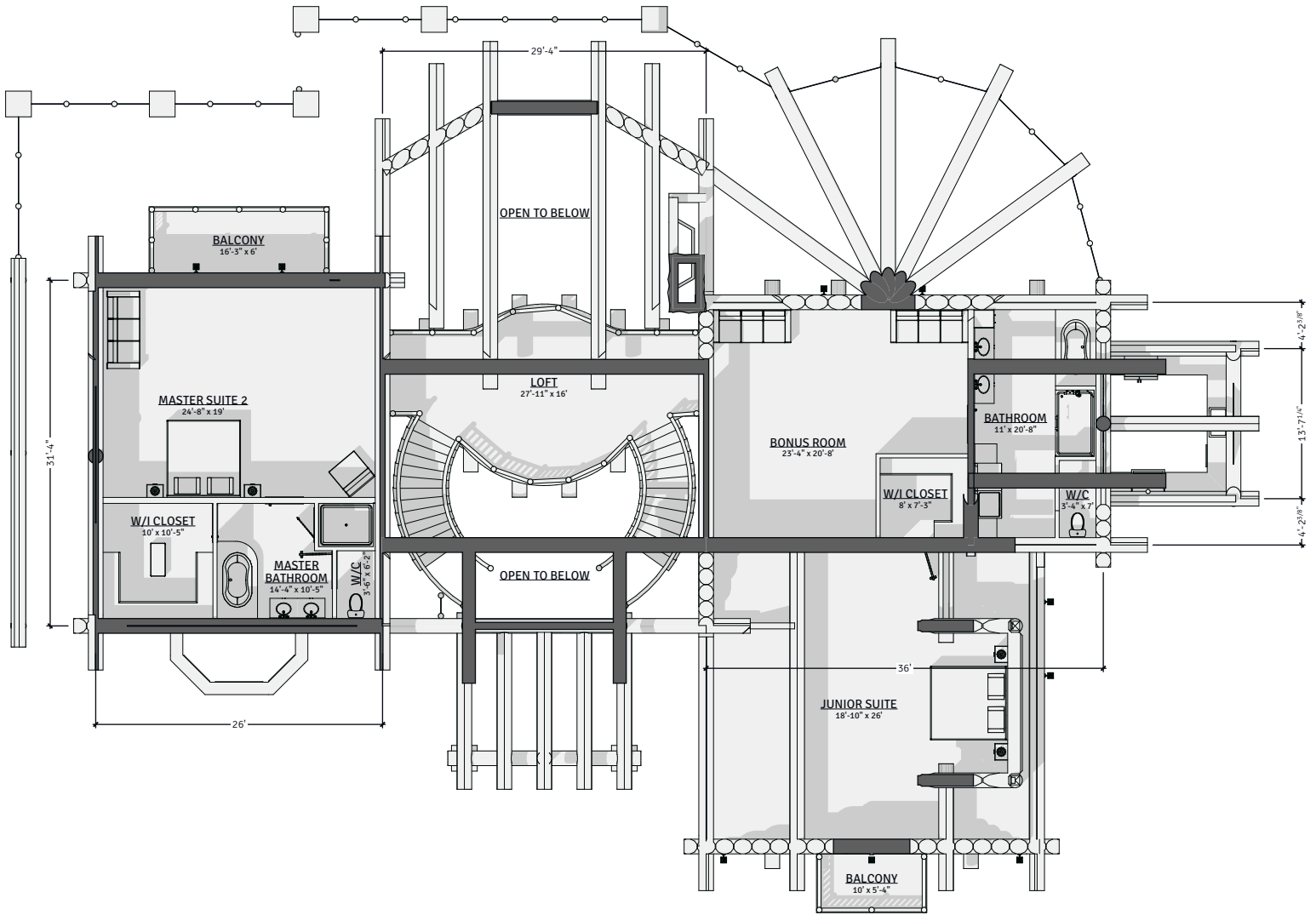

## 02 Second Floor Plan

CONCEPTUAL PLANS MAY NOT BE TO SCALE

This plan set is conceptual in nature & not for construction. Its purpose is to serve as a basic schematic and visual representation only. All other uses prohibited. This plan is the intellectual property of Caribou Creek Log Homes.



# Horse Point

by CARIBOU CREEK

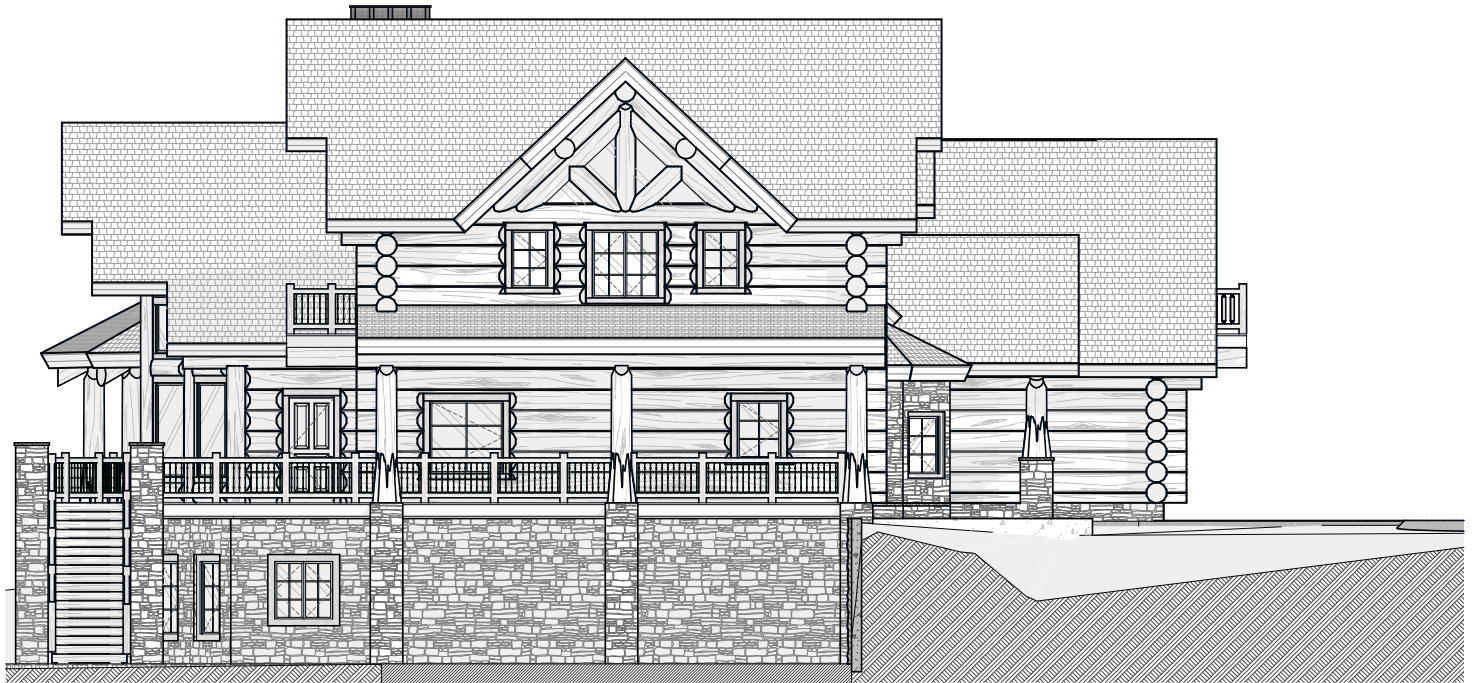
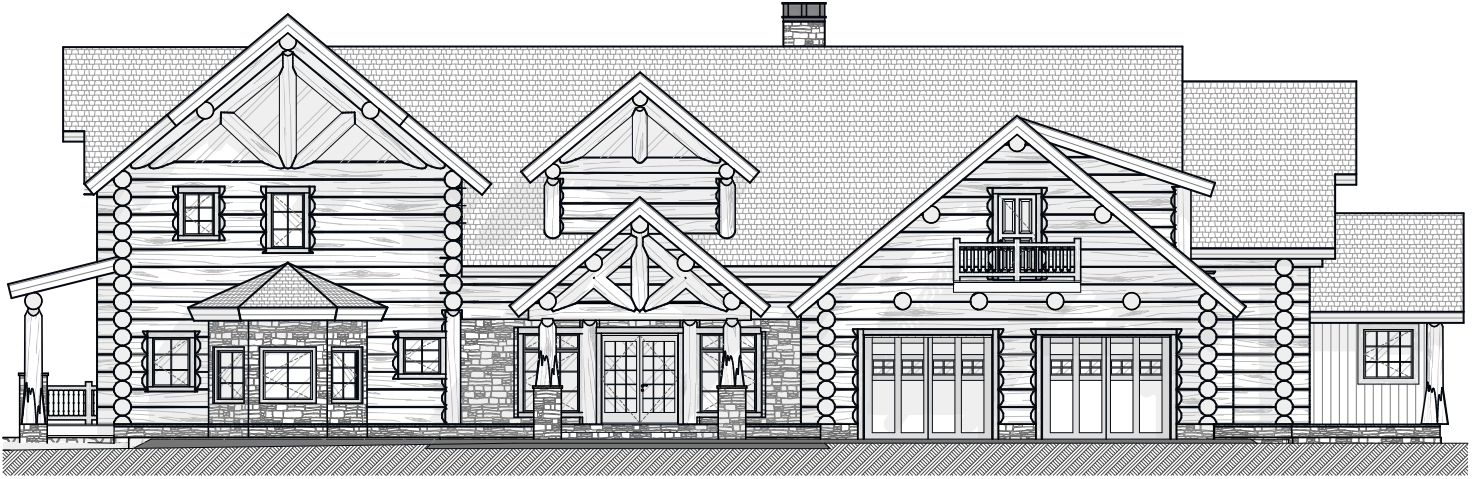

## Front Elevation, Left Elevation

CONCEPTUAL PLANS MAY NOT BE TO SCALE

This plan set is conceptual in nature & not for construction. Its purpose is to serve as a basic schematic and visual representation only. All other uses prohibited. This plan is the intellectual property of Caribou Creek Log Homes.



# Horse Point

by CARIBOU CREEK

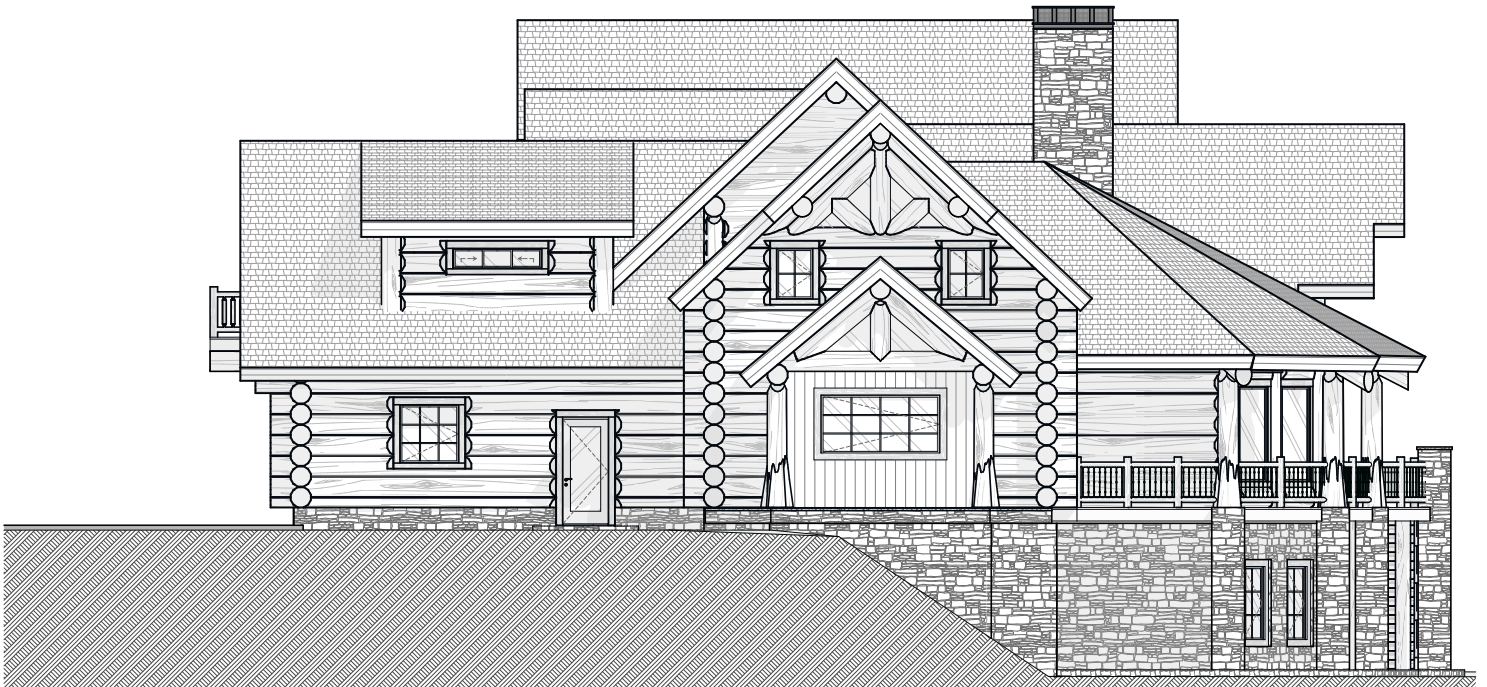
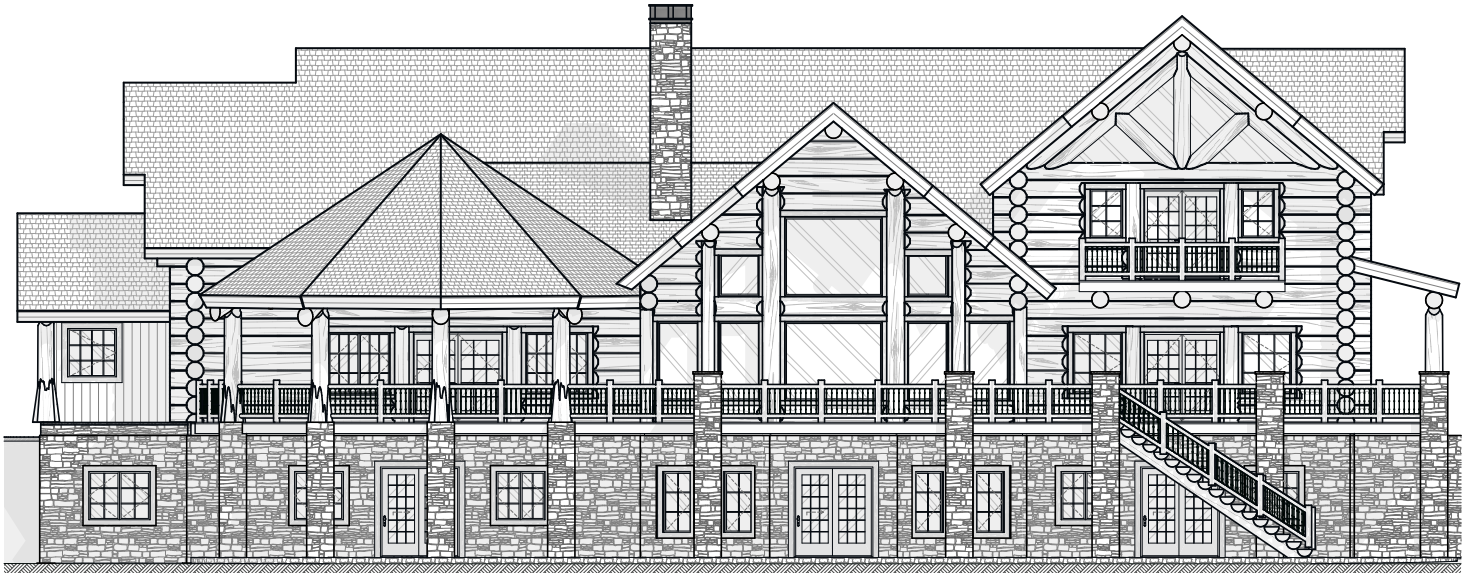

## Rear Elevation, Right Elevation

CONCEPTUAL PLANS MAY NOT BE TO SCALE

This plan set is conceptual in nature & not for construction. Its purpose is to serve as a basic schematic and visual representation only. All other uses prohibited. This plan is the intellectual property of Caribou Creek Log Homes.



# Horse Point

by CARIBOU CREEK

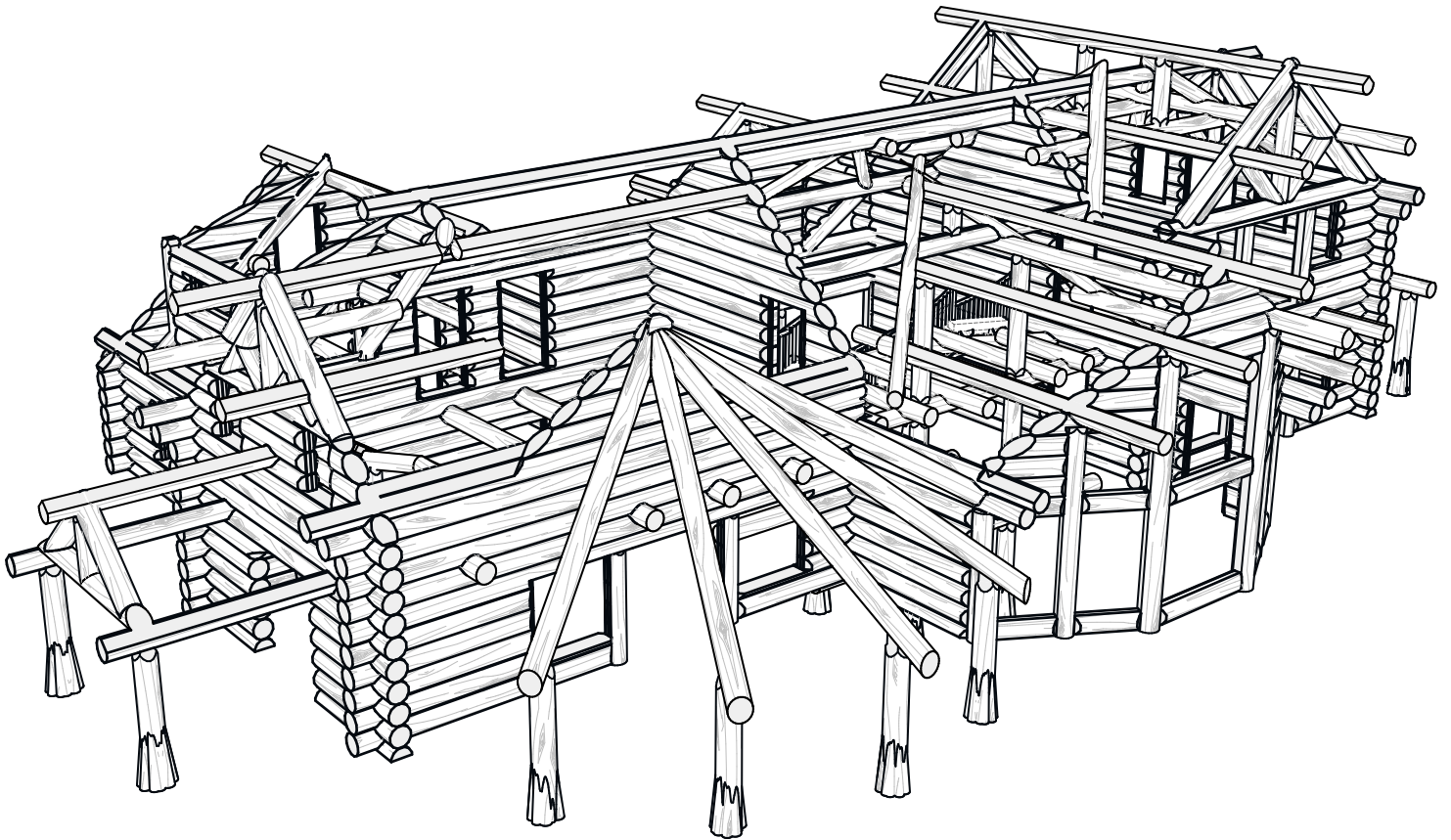

## Log Package

CONCEPTUAL PLANS MAY NOT BE TO SCALE

This plan set is conceptual in nature & not for construction. Its purpose is to serve as a basic schematic and visual representation only. All other uses prohibited. This plan is the intellectual property of Caribou Creek Log Homes.